This Paper Consists of Two Sections. SECTION ONE

The Chicago Daily Tribune.

THE WORLD'S GREATEST NEWSPAPER

VOLUME LXXIII.—NO. 252. C [COPYRIGHT, 1914, BY THE TRIBUNE COMPANY.] THURSDAY, OCTOBER 22, 1914.—TWENTY PAGES. * PRICE ONE CENT. IN CHICAGO AND SUBURBS. ELSEWHERE TWO CENTS.

BOTH CLAIM GAIN; BIG BATTLE GOES ON

STOP MEXICO CRIME WAVE, CATHOLIC CRY

Demand U. S. Seek Reparation for Acts to Priests and Nuns.

PUT ONUS ON NATION

Washington, D. C., Oct. 21.—[Special.]—The state department today received an appeal to the American government and people against outrages committed against Roman Catholic priests and nuns by the army of the Constitutionalists in Mexico. The appeal was filed by the American Federation of Catholic societies. Two formal documents were submitted, one setting forth the position of the Catholic church in Mexico and the other reciting numerous instances of the atrocities perpetrated by revolutionary leaders during the disturbances for the last few years.

Hold U. S. Is Responsible.

"We trust the American people will realize," the appeal says, "that they are in honor bound to defend us, to demand satisfaction for the flagrant violation of the recommendations which were made by them to Carranza and his followers.

"If this be not done, then the declarations of the Carrancistas will be confirmed that whatever they do, is done with the knowledge and approbation of the Washington government."

Priests Have Been Expelled.

"The priests in all places in Mexico that have been occupied by the revolutionists" says the appeal, detailing the reasons for the protest, "have been expelled in a body and without trial. They have been robbed of everything they possessed.

"Many of them have been thrown into prison. Others have been tortured. Some have been killed.

"The bishops have been so threatened, and those that have fallen into the hands of the revolutionists have suffered such indignities that all have been compelled either to flee from the country or go into hiding.

Cites Outrages of Catholics.

"The Catholic people have been outraged in their most sacred religious sentiments. The number of profanations is so great that they would take too long to state in detail. Churches have been turned into barracks and stables. In Tehuayo, Michoacan, eleven priests were threatened with death if they would not pay a ransom.

"The bishop of Zacatecas was also subjected to ransom, but had nothing to give. The Catholics freed them from captivity with the money they had gathered in order to placate the revolutionists."

Suffered for Long Time.

The statement says there has been a continuation of outrages against the Catholic church and communicants from the latter part of the Diaz régime to the present day.

The activities of Generals Carranza, Villa, Obregon, Lucio Blanco, Rafael Buelna, Benjamin Hill, and other of the revolutionary leaders, it is asserted, have been such that it could not be said that the outrages were committed only by the soldiers and without their knowledge.

Quartered Among "Shameless."

Numerous instances of alleged spoliation of church property, of plunder and pillage of private properties owned by Catholics, and of other outrages suffered by church dignitaries are cited.

In one case, it is asserted, fifty nuns, ladies of the Sacred Heart, and a number of other refugees were lodged three days in a filthy abandoned hotel at Manzanillo, where, on the floor below, Gen. Obregon's troops and officers with their "shameless women" were quartered.

Always Avoided Politics.

Describing the political conditions held responsible for present conditions in Mexico, the committee asserted the attitude of the Roman Catholic clergy has been one of absolute neutrality, striving only to teach the uneducated classes obedience and respect for constituted authority.

"The revolution which will shortly be in control of the government in Mexico," the statement said, "has proclaimed as a necessary means for the establishment and working out of its program the suppression of three classes which it considers to be insuperable obstacles to its purposes—the regular army, the Roman Catholic party, and the large land holders.

"As far as the Roman Catholic clergy are concerned, they have held no offices nor have they been heard in the councils of the various governments which have held the country during the last fifty

[Continued on page 2, column 4.]

Watch Your Vote This Year for Tax Assessors.

Two Candidates to Be Chosen and Also Member of Czarlike Board of Review.

BY HENRY M. HYDE.

Help! Help! Here comes the tax assessor! These ten amiable and smiling gentlemen—hunting in couples—are all candidates for election to the Cook county board, which will decide how much real and personal property you shall pay taxes on next year.

On Nov. 3 two of them will be elected to serve for six years. The three retiring persons in the background, who desire no publicity at this particular time, are the holdover members of the board—all Democrats. It was one of them who kicked over the garbage can a few months ago by calling in the reporters and making a statement to the effect that some of his fellow members—names not mentioned—in their anxiety to get the work of the board done in time had insisted on putting on the pay roll as extra clerks and accountants embryonic statesmen who could not write their own names.

Not Candidate Now.

One hastens to deny the rumor that the member making these charges was actuated by his failure to land some of his own "boys" in $4 a day jobs. It is ungracious at any rate to recall the incident, for the member who made it—long since satisfied, if not repentant—is not at present a candidate for reélection.

The two present Republican members of the board whose terms are about to expire are candidates for another six years' service. The Democrats, Progressives, Prohibitionists, and Socialists also have entries in the foursome.

Whichever pair wins it is certain that the property owner will be put in the hole.

Next Year Revaluation.

Every four years the law provides the board shall make a new assessment of all the real estate in the county. Next year is the appointed time. Last year, when there was no real estate assessment to be made, the bureau of public efficiency estimated the assessors wasted or spent unnecessarily some $50,000. With the job of measuring up all the lots and buildings in Chicago before them they are likely to ask an additional appropriation of at least $150,000 from the board of county commissioners.

There remains the ever delightful and enlightening subject of personal property assessments, which also are fixed by the board. In this matter the Cook county property owner always has his choice of two evils. He may perjure himself like a gentleman by swearing to his schedule, or he may take the chance of the assessor or the assessor's office boy guessing less than the real value of his personal holdings. Being entirely surrounded by nineteen or twenty-six or some other indefinite and enormous number of separate and distinct taxing bodies, the Chicago property owner is naturally puzzled as to which candidates for the board of assessors he had better support.

Poor Not Only Puzzled Ones.

The poor property owner is not alone in his bewilderment. The asylum at Dunning is full of experts who have tried to figure out the complexities of the Cook county tax situation. The individual is advised that if he tries to understand it, he may as well make arrangements to change his address to the detention hospital.

The consensus of opinion is that until the present taxing system is changed—and that will take constitutional amendments—it is idle to expect anything like justice among the taxpayers. The most that can be hoped for is a reasonable degree of uncommon honesty. And with that single consideration in mind, the voter will be wise to make his choice.

But having once passed through the board of assessors—with its sixty-five or more deputy assessors and its emergency corps of $4 a day "boys"—the sheep is not yet ready for the shearing.

Czars of Taxdom.

He must yet face the board of review. If the board consisted of the kaiser, the czar, and Emperor Franz Josef, its powers could be no more absolute than they are at present. They—or a majority of them—may multiply the assessment of any individual or corporation by ten—or they may cut the assessment off the books entirely. And there is no appeal from their decision.

The board of review consists of three members, serving for six years. One of them is elected every two years. This year the term of the one Republican member expires, and he is not a candidate for reélection. But there remains a choice among five candidates of as many parties.

When one is selecting an absolute czar who shall remain in power for six years, he naturally uses great care in making sure that the man he votes for shall be both honest and capable.

MAID ASSERTS MRS. CARMAN DID SLAYING

Says She Confessed to Her Right After Shooting.

ANOTHER STORY TOLD

BY GERTRUDE ATHERTON.

Mineola, N. Y., Oct. 21.—[Special.]—Celia Coleman, maid for Mrs. Florence Conklin Carman, on trial charged with the murder June 30 last of Mrs. Louise Bailey in Dr. Carman's office at Freeport, today testified that Mrs. Carman after the shooting came into the kitchen and told her that she "had shot him." This is in conflict with testimony that the maid gave previously.

On the night of the shooting, and while Dr. Carman was in the office with Mrs. Bailey, Mrs. Carman came downstairs and went out of doors. She wore a lavender kimono, and although it was a warm night had muffled her neck and shoulders in a lace shawl.

Within a moment Celia heard the crash of glass and the report of a firearm, and almost simultaneously Mrs. Carman reappeared in the kitchen and exhibited a pistol to Celia.

Declares She Shot "Him."

"I have shot him," she said.

Celia apparently said nothing. Her chin, no doubt, fell to her chest. Mrs. Carman then went into the office, followed by Celia. There they saw Dr. Carman kneeling by the body as well as George Golder, the man who testified the other day that he saw a woman all dressed in white—Mrs. Powell—in the room, and made no mention whatever of this apparition.

He hardly could have failed to see a wild eyed woman in a kimono with a pistol in her hand. But this may be a mere detail, as well as the fact that the testimony of young Archie Post contradicts much of the maid's.

Then Washes the Dishes.

Celia then went back into the kitchen and washed the dishes. One of the most remarkable things about this affair is the apparent subservience to routine of all concerned. Celia washed the dishes after having seen a murdered woman on the floor.

Golder asked Dr. Carman for a prescription and got it, with the body on the sofa; and the rest of the family went up to bed. What a stoical race we are getting to be.

The next morning, Celia says, Mrs. Carman came to her room and reproached herself with the murder, and Celia reassured her with her own belief that only the suicide was past forgiveness. Before this unfortunate episode Mrs. Carman, according to Celia's testimony, had never addressed her save as mistress to servant; and with a number of her own family in the house in whom she could safely have confided, deliberately selected this young colored maid, who had been in her employ about six weeks.

Wants Father to Hide Pistol.

Later she said to Celia, "Go and find my father; I want him to hide the pistol." Her father was in the garden and she was dressed and in a condition to go out, but this is another mere detail.

Although Celia told a straight enough story on the stand and gave the impression that she wanted to tell the truth at last, after so many false statements, or half statements, I for one should have disagreed with all those clever and well trained newspaper men about me and thought her story the most ridiculous tissue of lies I had ever heard if I could have thought of any conceivable motive.

There is no reason to accuse her of the crime, not a shred of motive; even the defense has not yet, at least, advanced the claim that she is shielding some one else. She is too intelligent a girl not to have known, while she sat in that chair for something like four hours, her testimony unshakable, no matter how severely her general reputation for veracity suffered, that she alone might be the cause of sending Mrs. Carman to her death or, what is almost as bad, to state's prison for life.

Admits She Had Lied.

She is no fool, for even when Mr. Graham, who would have reduced me to pulp long before, sprang questions at her for which she could not have been prepared, she answered him with agility and seeming honesty.

By her own admission she has lied before. So long as she continued to live in the Carman household after the shooting she was consistent in telling the detectives, the district attorney, in signing a

[Continued on page 5, column 5.]

VOLIVA SHOTGUN TO BAR VACCINE

Overseer Threatens Death to First State Agent Who Tries to Use Smallpox Serum.

UNAFRAID OF MILITIA.

Health Officials, Unable to Employ Force, Establish Zion City Quarantine to Halt Malady.

"If the state authorities come up here and try to vaccinate us, we'll take shotguns and blow 'em to hell!"

This was the defi issued to the state board of health last night by Wilbur Glenn Voliva, overseer of Zion City. There are ten or a dozen cases of small pox in the city. The malady has been spreading for three weeks or more. Not a person in the town, as far as could be learned, has been vaccinated. Voliva says there will be none.

Dr. C. E. Crawford, inspector, has been sent to the town several times by the state board. He visited Zion City last on Tuesday. Yesterday he reported to C. St. Clair Drake, secretary of the board, that despite messages from Zionist doctors to the contrary, ten or a dozen cases of the disease now exist.

City Under Quarantine.

He said that in view of the inability of the state board to enforce vaccination under the law, he had established as strict a quarantine as possible, and that he would visit the city within the next few days to see that this quarantine is maintained.

As a result of the religious beliefs of the Zionists, however, which forbid vaccination, the whole population is open to contagion. Relatives of persons now quarantined with the disease are permitted the freedom of the city after their houses have been fumigated.

Voliva's tirade was delivered in the tabernacle at his regular Wednesday evening service.

"Will Need the Militia."

"They'll need the militia to bring any vaccine in here," he shouted. "And even then I defy any of those low down doctors, those cocaine and morphine fiends, those tobacco smoking agents of the devil, to lay a hand on me or a member of my family. I'd take a shotgun and blow the brains out of any one of them that tried it. And if they come up here we'll put 'em in jail.

"We're running this place. The people in Zion City don't have the smallpox. They lead clean lives. It was brought here from Milwaukee and Kenosha and Waukegan, where they eat pigs and smoke tobacco."

Voliva declared that if any member were vaccinated he would be excommunicated from the church.

SAMUEL REESE JUST LEARNS HE'S LEGISLATOR CANDIDATE.

Thought Richard Sherman Had Won, but Official Canvass Proves Otherwise.

Samuel P. Reese of 336 South Homan avenue learned yesterday that he is the Progressive candidate for the legislature from the Nineteenth senatorial district. Until yesterday he believed Richard Sherman, the incumbent and his rival at the primary, had been renominated.

The unofficial count gave Sherman 310 votes and Reese 241. Reese accepted these figures as final, immediately forgot about his candidacy, and devoted his attention to his insurance business.

A friend on Tuesday, however, asked him how his candidacy was going. Reese at first did not understand. Then he did not believe. The next day he went over to the city clerk's office and found the official count gave him 478 votes and Sherman 431.

Reese says he received no official notification of the nomination.

VANDERLIP WILL RESIGN FROM THREE RAIL BOARDS.

Head of National City Bank of New York May Leave Others Also—Condition of Health Improved.

New York, Oct. 21.—[Special.]—Frank A. Vanderlip, president of the National City bank, in addition to resigning from the board of directors of the Chesapeake and Ohio railway company, it was learned today, will leave the boards of the Missouri, Kansas and Texas, the Seaboard Air line, and the Norfolk and Southern. It is understood that he may further lessen his activities as a director, as he now is a member of nearly thirty boards.

Mr. Vanderlip's reasons for resigning are said to be due to a desire to give more time to the bank's South American business, and it 's said there is a growing public sentiment against interlocking directorates.

It was said tonight at Mr. Vanderlip's home at Scarborough, where he is ill with a mild stomach disorder, that his condition had improved.

AIR RAID FEARS CAUSE BRITISH TO TAKE U.S. OIL

Seizure of Tankers Brings Quick Protest from Washington.

SHIPS TO GERMANY?

[By a Staff Correspondent.]

Washington, D. C., Oct. 21.—[Special.]—Fearing threatened raids by Zeppelins, Great Britain is endeavoring to cut off Germany's supply of oil fuel for aircraft.

English battleships and cruisers are seizing every cargo of oil bound for neutral ports in the vicinity of Germany on the theory that the consignments are really destined for the use of the kaiser's air fleets.

In this undertaking Great Britain again has collided with the commercial interests of the United States, for nearly all of the oil is being shipped from America. The two governments already are engaged in a controversy over the seizure of these tank ships.

The British maintain that the shipments of oil to Danish ports which already have been seized are in reality destined for German points, and will not, therefore, be permitted to proceed.

Danish Government Negligent.

The British action goes far toward suggesting that the Danish government is not as strict as it should be in preserving its neutrality. It is reported here that the British authorities have reason to believe that Denmark is yielding to German influence and cannot be trusted to prevent the exportation of contraband of war into Germany.

Great Britain recently made an arrangement with the United States whereby American shippers are to enjoy their usual access to the markets of Holland, Sweden, and Denmark, provided these neutral countries prohibit the exportation of contraband of war to Germany.

If the British suspicions continue to be acted upon, these markets will be at least partially closed to American shippers of absolute and conditional contraband.

U. S. Ships Seized by British.

The ships seized by the British thus far are:

The Brindilla, now held at Halifax, for the convening of a prize court.

The John D. Rockefeller, seized off the Orkney islands.

The Platuria, seized off the north coast of Scotland.

All three of these vessels belong to the Standard Oil company and were carrying oil. The Platuria and the Rockefeller were bound for Danish ports, while the Brindilla was bound for Alexandria, Egypt. The Brindilla and the Platuria were German ships at the time of the outbreak of war, but the Rockefeller, a new ship, always has been under American registry.

Awaits Brindilla Developments.

The state department is still without precise information regarding the cause of the seizure of the Brindilla, and is awaiting developments at Halifax before proceeding in behalf of the vessel.

It has been reported that the validity of the transfer was to be called into question, but it is now intimated that the charge will be that its cargo of oil was eventually to reach German or Turkish points.

In the case of the John D. Rockefeller—as there is no question regarding its ownership and registry—the state department today instructed Ambassador Page at London to state to the British government that it has never been anything but an American vessel and to request its immediate release. The seizure of the Platuria has not yet been reported to the state department.

Means Diplomatic Parley.

Officially, the state department is not yet advised of the decision the British government has reached with regard to shipments of oil to Danish ports.

It is expected, however, that the British government's reply to the protest regarding the Rockefeller will bring forth a statement of the British position and the reasons therefor.

When this British position is officially explained to the United States there will undoubtedly ensue an extended discussion, as from present indications the United States government is not yet prepared to accept without question the British claim to a right to hold up these oil vessels bound for neutral ports.

The British, it is believed, are prepared to go the limit in support of their action with regard to these oil ships and subsequent shipments of oil to Danish ports which British cruisers may encounter on the high seas.

FROM A DISTANCE.

BROTHER KILLED; BARON FILLS GAP

St. Laurent Will Quit Chicago for French War Service.

'NOT TOO OLD TO FIGHT.'

There's a gap in the line from Noyon to Verdun.

In the trenches of the "red legs" who are fighting for the honor of La Belle France there is one man missing. His body is wrapped in the tri-color and buried near La Marfe. A German bullet ended his life on Aug. 27.

The gap in the line is about to be filled. In two weeks one of the most widely known Frenchmen in Chicago will be leaving America to enter the ranks on the battle front and take the place of his brother—the man in the shallow grave at La Marfe.

French Consul to Go.

The new recruit is Baron Houssin de Saint Laurent, French consul in Chicago. He has announced his intention of resigning his consulate and joining the colors to avenge the death of his brother, Capt. René Houssin de Saint Laurent.

He asked permission to turn over the affairs of the office to an aid, so that he might return at once to France to take his brother's place in the ranks. Since the arrival of the official permission the baron has been counting the days till Oct. 30, when his transfer becomes effective.

"Not Too Old to Serve."

"I am not too old for the service of my country," said the baron. "France needs every man. The place for every Frenchman is at the front. All of us must do our part. I hope to be assigned to active service immediately—in fact, that is the promise on which I am banking.

"My brother was Rene Houssin de Saint Laurent. He died at the head of his men in the Nineteenth infantry. I am glad he died in the service of his country. He was a real Frenchman."

The baron comes from a military line. His grandfather was a general under the first Napoleon and his father was severely wounded in the Franco-Prussian war.

MUNSTERBERG'S PLACE SECURE

Harvard Professor's Resignation Withdrawn, Is Report.

DESPITE "LEGACY" LOSS

Cambridge, Mass., Oct. 21.—Prof. Hugo Münsterberg has withdrawn his resignation from the chair of psychology at Harvard university "at the request of the authorities," according to an announcement made tonight.

The resignation was submitted recently after Prof. Münsterberg learned that the university had received a communication from Maj. Clarence Wiener of London, threatening to withhold a legacy of $30,000,000 to Harvard unless the professor was dismissed.

Told in Alumni Bulletin.

The announcement of the withdrawal of the resignation appeared in the columns of the Harvard alumni bulletin, a publication of which President Lowell's secretary is editor. Officials of the university declined to comment on the matter and it was understood that the bulletin's announcement would be the only thing approaching an official statement.

The bulletin says editorially that the university cannot afford to admit "any suggestion that it would be willing to accept money to abridge free speech, to remove a professor, or to accept his resignation."

Not Concerned About Wiener.

Prof. Münsterberg said tonight that the university had "refused to accept" his resignation. "That ends the matter as far as I am concerned," he added. When asked if he had anything to say in regard to Maj. Wiener's letter, he replied, "I am not concerned about Wiener."

WAR LAYS UP BIG LINERS.

Mauretania and Olympic Leave New York Not to Return for Indefinite Time.

New York, Oct. 21.—The sailing today for Liverpool of the steamships Mauretania of the Cunard line and the White Star liner Olympic marked the last appearance of these ships in an American port for an indefinite period. According to officials of the line, the falling off in transatlantic travel, due mainly to the war, has made it advisable that the ships be laid up for a time.

ALLIED LINE IS HELD FIRM ON YSER RIVER

Repeated Charges by Germans Are Thrown Back by Enemy.

BRITISH FLEET AIDS

BULLETIN.

[By Cable to The Chicago Tribune.]

LONDON, Oct. 21.—It is reported that the Germans are out of Ostend. Arrivals at Folkstone from Calais say definitely that the fire of the British warships has compelled the Germans to evacuate the city. The censor allows the publication of the story told by the arrivals.

[By Cable to The Chicago Tribune.]

LONDON, Oct. 21.—Official dispatches from Paris and Berlin show no definite gains for either side as the result of the week of constant attacks and counter attacks which the giant armies in West Flanders and northern France have been hurling at each other.

The French official reports admit that the Germans still are taking the offensive on the line of Nieuport, Dixmude, and La Bassee. It is declared, however, that all of their attacks have been repulsed.

The German general staff announces that the army of the kaiser continues to pound at the allies along the Yser river and asserts that the German offensive west of the city of Lille has repulsed the enemy at several points.

Allied Successes Rumored.

Dispatches received in London from unofficial sources are of a nature much more optimistic in regard to the outlook for the allies. The Exchange Telegraph company has given out a telegram received from Amsterdam which quotes a person recently arrived from Brussels as authority for the statement that the German officials in that city have placarded it, advising all of the German civilians there to leave within forty-eight hours as an attack by the allies is likely.

Another dispatch from Amsterdam tells of the occupation of Roulers in West Flanders by the allies after a bombardment on Tuesday night. The allies are said to have entrenched themselves strongly in the town which has been the scene of heavy fighting for a number of days. It has been captured and recaptured at least four times.

Success for the allies further south is reported in a message from the Paris correspondent of Reuter's agency. He asserts that the latest news from the front indicates that the Germans have been driven back for a considerable distance on the right bank of the river Meuse.

French Official Statement.

The latest statement from the ministry of war in Paris, issued late tonight, merely asserts that after the most severe fighting the allies are holding their ground everywhere. It follows:

"On our left wing, from the North sea as far as La Bassee, on the several fronts from Nieuport to Dixmude, from Ypres to Menin, and from Warneton to La Bassee, a violent battle has been fought during the whole day.

"According to the last advices the allied forces are holding their ground everywhere.

"There is nothing to report regarding the center or the right wing."

Statement Given to London.

The offical press bureau in London issued the following statement late tonight.

"Throughout yesterday the enemy made a vigorous attack against the allies' front, but was beaten back, suffering considerable losses. The Belgian army in particular distinguished itself by its spirited and brave defense of its position.

"The press bureau has received from an authentic source the following description of the Belgian army's work, which will be read with pride by the many Belgians who have had to flee from their native land and by those allied amongst whom they are now finding temporary rest and shelter:

"For the last four days the Belgian army has been in the trenches holding a line of some eighteen and one-half miles with the greatest determination against heavy odds.

"On several occasions the Belgians have made brave and successful counter attacks against the German forces attacking the position they hold, and have shown the soldierlike qualities that have distinguished their army during the long period they have been fighting against

AMERICAN LONDON COMMITTEE TO CARRY FOOD TO 1,000,000 STARVING BELGIANS

superior forces of the enemy in their country.'"

German Official Report.

The official announcement given out by the German military headquarters today says:

"Severe fighting continues on the Yser canal. The enemy's artillery was supported from the sea northwest of Nieuport.

"The fighting west of Lille continues. Our troops, taking the offensive, repulsed the enemy at several points."

These official reports seem to controvert accounts appearing in English newspapers from correspondents who claimed they were in West Flanders and who stated that the Germans had been driven back.

While no official information is available as to the ships which are being used for this purpose, it is probable that they are the three monitors which were being completed in England for the Brazilian government when the war started and which were bought by the admiralty.

These monitors, which have been renamed Mersey, Humber, and Severn, draw less than nine feet of water and could take up positions not far from shore, from which their 6 inch guns and 4.7 inch howitzers, of which each vessel carries two, would be able to throw shells nearly four miles across country, the range being given them by airmen.

Bring Down German Airships.

A newspaper correspondent at Dover has sent some details of the recent operations of British warships off the coast of Belgium. He says that last Saturday night the ships watched a force of Germans digging trenches along the coast under a flare of lights. This enabled the English boats to get the exact range, and at daylight they shelled the enemy's positions heavily.

A Taube aeroplane was brought down, and later a Zeppelin, and it is said that the guns of the British vessels accounted for 1,000 Germans in killed and wounded, in addition to putting six batteries of artillery out of action. In the meantime German submarines tried in vain to sink the British ship.

This dispatch is not confirmed by the official press bureau.

BELGIANS STOP MANY ATTACKS

FROM THE BATTLE FRONT, via Paris, Oct. 21.—The Belgian army is showing a marvelous fighting spirit despite its long, hard campaign.

In the terrific struggle which has been in progress along the frontier for several days the Belgians, with the allied French and British, have repelled incessant German attacks.

Today, like yesterday, the German heavy artillery poured a heavy bombardment on the allied positions, but the Belgians, undeterred, delivered a counter attack and forced the invaders to retire nearly five miles.

French Successes on Lys.

Further down the line on the Lys, the French were engaged with general success. Three French sharpshooters performed a brilliant feat in defending a bridge, the possession of which was of the greatest strategic importance to both armies. The Germans made a cavalry dash in an effort to seize the passage, but the Frenchmen, behind a mill seventy-five yards away poured their magazine fire into the Germans until the latter retired, leaving the bridge in the hands of the allies.

Around Lille, where the British are in action there has been fierce fighting particularly in the neighborhood of La Bassee, which threatens the German possession of Lille. Street fighting has been very severe between the long lines of houses connecting the sister towns of Roubaix and Tourcoing.

Along the center the artillery action continued today without great change but several German trenches were captured.

SON-IN-LAW OF THE KAISER MAY BE PRISONER OF WAR.

Fear Felt for Duke of Brunswick, Reported Cut Off While Leading Hussars on French Frontier.

[BY CABLE TO THE CHICAGO TRIBUNE.]

THE HAGUE, Oct. 21.—It is reported that anxiety is felt in Brunswick for the safety of the Duke of Brunswick. It is stated that he was cut off from the German lines while leading the Zieten hussars on the French frontier, and it is feared that he is a prisoner.

It is announced that his wife, Princess Victoria Luise, daughter of the kaiser, is going to her father's headquarters to make inquiries for her husband. The Duke of Brunswick and Princess Victoria Luise were married on May 24, 1913.

Count Reported Executed.

[BY CABLE TO THE CHICAGO TRIBUNE.]

MOSCOW, Oct. 21.—Newspaper dispatches received here say that the Germans have shot Count Potocki, a prominent sportsman and breeder of racehorses, because he protested against iniquitous requisitions made by the German commanders on his estate at Sokhacheff.

YANKEE BOARD GOES TO RESCUE OF THE BELGIANS

American Committee Will Distribute Supplies to Starving People.

1,000,000 TO NEED FOOD

LONDON, Oct. 22, 12:35 a. m.—After diplomatic negotiations extending over several weeks, in which Walter Hines Page, the American ambassador, acted as intermediary between Belgium, England, and Germany, an agreement has been reached by which the starving Belgiaans will be fed by an American commission composed of American residents in London and Brussels and headed by Herbert C. Hoover of California, who has acted as chairman of the American relief committee in London.

It is estimated that 700,000 Belgians who still are in their own country are on the verge of starvation.

Willing to Assist.

Early in the negotiations regarding means to relieve these people Germany declared its willingness to assist, but it declined to give the guarantees requested by the British foreign office until England lifted the embargo on foodstuffs.

The situation was becoming desperate when Ambassador Page proposed that Mr. Hoover undertake the work. Germany immediately acceded to this plan, saying it would extend every possible aid to such a commission, and England as promptly removed the restrictions on food exports.

Formal organization of the commission will not be completed until a meeting is held today, but Mr. Hoover already has purchased with the funds supplied by the Belgian relief committee $150,000 worth of food, which will be sent to Belgium on Saturday on a specially chartered ship by way of Rotterdam.

500,000 in Bread Lines.

The food situation in Belgium is becoming absolutely critical. Already over 500,000 persons are being assisted by means of bread lines, according to the committee's reports, there being over 300,000 of these persons in Brussels alone.

The supply of food for these bread stations, it is estimated, will not last more than a week longer. It is expected that the number of persons requiring relief will increase to 1,000,000 within a month.

A stream of specially chartered steamships will soon start for Holland with their cargoes consigned to officers of the commission at various places in Belgium. These officers will be under the direct control of the commission and will be located at London, Rotterdam, Antwerp, Brussels, Ghent, Liege, and other points.

Food Supplies Wanted.

Speaking of the work of the commission, Mr. Hoover said:

"The commission hopes that the situation may be brought urgently before the American nation, that this charity to a liberty loving people may take the practical form of food supplies, and that the American organization already soliciting help for the Belgians will coöperate with the commission in the application of its resources."

BERLIN PROTESTS ACTS OF FRANC-TIREURS OF FRANCE.

Says They Fire on Ambulances, Wounded, Army Doctors, and Clergymen.

BERLIN, Oct. 21.—The imperial government has sent a formal protest to France and to neutral nations concerning alleged violations of the rules of the Geneva convention by French franc-tireurs (sharpshooters) and regular troops.

It is declared in this protest that the French have killed or mutilated wounded German soldiers; that they have fired on ambulances filled with wounded and bearing the Red Cross flag; that they have invaded German hospitals, robbed the hospital staff, and stolen the hospital equipment; that they have fired on German doctors who were gathering or attending to the wounded, killing some of these medical men and taking others captives, and that they have captured a German field clergyman, whom they treated as a common criminal.

This protest is accompanied by fifteen affidavits from various German soldiers, physicians, and Catholic field priests which support the allegations made therein.

Will Watch Aliens in Canada.

Ottawa, Ont., Oct. 21.—More rigid police supervision of the German and Austrian residents of Canada has been ordered as a result of the destruction by bombs of a tenement in Montreal occupied by Russian families.

Scotch Highlanders Crossing the Aisne.

U. S. NAVY LACKS MEN TO MAN ITS SHIPS BY 18,000

Official Shows How Limit on Recruiting Defeats Value.

[BY A STAFF CORRESPONDENT.]

Washington, D. C., Oct. 21.—[Special.]—The shortcomings of the United States navy in preparedness for war, described in a TRIBUNE dispatch published on Oct. 12 were admitted in a statement issued today by Assistant Secretary of the Navy Roosevelt.

"In regard to the numbers of the officers and men of the navy there has never been an attempt to hide the fact that, although the numbers are recruited up to the limit allowed by congress, we have only sufficient men to man, in an adequate manner, a portion of the vessels already built," says Mr. Roosevelt.

"At the present time three second line battleships, two armored cruisers, four first class cruisers, one second class cruiser, two third class cruisers, twenty-one destroyers, three monitors, five submarines, one gunboat, three fuel ships, and two vessels of special type are in commission in reserve; that is to say, they have on board only 25 per cent to 50 per cent of the crews necessary to man them in case of war.

These Have 10 Per Cent Quota.

"There are also six second line battleships, one armored cruiser, one second class cruiser, and fourteen torpedo boats which are in the condition technically called 'inordinary.' These vessels are manned by from 10 per cent to 20 per cent of their regular complements—just enough to prevent them from rusting to pieces. Further, there are three second line battleships, three second class cruisers, one third class cruiser, one destroyer, two monitors, four torpedo boats, six gunboats, one transport, one hospital ship, one fuel ship, one repair ship, and eleven converted yachts which are at present out of commission altogether. These vessels are in nearly every case hopelessly out of date. They are, to all intents and purposes, unserviceable for war purposes. Several of these gunboats, torpedo boats, and converted yachts are, in the absence of suitable vessels, being used by the naval militias of the various states.

Quota Is 18,000 Men Short.

"To provide a proper complement for all vessels of the navy which could still be made useful for war purposes would require an addition to the present force allowed by congress of about 18,000 men. Meanwhile, the problem is becoming more difficult as time goes on because of the vessels under construction which must shortly be provided with crews.

"For instance, during the coming year two battleships, the Oklahoma and Nevada, will take their places with the fleet. Each of these vessels will require a complement of nearly a thousand men. Theoretically, and on paper, the navy possesses at the present time ten battleships of the first line and twenty-three battleships of the second line. Actually, however, only the ten battleships of the first line and eleven battleships of the second line can be placed in commission for service because of the shortage of men."

GERMAN WAR LOAN GROWS.

Payment for One Day Is More than $800,000,000, According to Berlin Report.

LONDON, Oct. 22, 3a. m.—A dispatch to the Reuter Telegram company from Amsterdam gives the following telegram received there from Berlin:

"The payment on the war loan today (Wednesday) exceeded $800,000,000.

"At the request of the empress all special festivities on the occasion of her birthday were abandoned. The Berlin newspapers praise her virtues and merits as a mother to the empire, her work for the destitute and wounded, and her care for forlorn children."

CATHOLICS DEMAND UNITED STATES CURB MEXICO

[Continued from first page.]

years. They have received no favor from these governments. Instead they have patiently borne their oppressive tyranny.

Rebels Are Anti-Christian.

"The recent revolution differs from those that preceded it only in being more radical. In the last century the radicals and revolutionists retained some remembrance of the religious education received in their childhood. At least they believed in God and recognized the necessity of religion.

"The present generation of revolutionists are thoroughly imbued with anti-Christian and anti-spiritual principles, they are, therefore, enemies of all religion, and especially the Catholic religion.

"They propose at any cost to uproot the Catholic religion from the hearts of the people. Since they cannot accomplish this by legitimate means, they resort to calumny in order to persecute the church in the person of its ministers, and by the destruction of the clergy they hope to effect the destruction of all religion."

DR. KELLEY GOES TO MEXICO.

The Rev. Francis C. Kelley, editor of the Catholic missionary paper, Extension, left Chicago yesterday for Vera Cruz to make further inquiries into the reports of atrocious treatment meted out to the Catholic clergy and nuns in Mexico by Constitutionalist officers and soldiers.

In the November issue of Extension the Rev. Father Kelley prints a leading article entitled "Where the Gates of Hell Are Open." He reports that at present there are in Vera Cruz 600 priests and sisters of the church who have fled to that city from all parts of Mexico.

Rebels Blinded by Hatred.

"The cruelties perpetrated by the Constitutionalists in Mexico against inoffensive priests and the unspeakable outrages against nuns have been smothered a little too long," Dr. Kelley's article says. "A desire for peace will never justify murder, robbery, and wanton outrage. There is such a thing as dishonorable peace; and there is such a thing, too, as a peace which may be more horrible than the worst horrors of war.

"It is evident that that is the sort of peace we are having. We have purchased it, up to the present, by closing our eyes to the most shameful of shameful deeds, beside which all robberies, all burnings, all scourgings, all murders pale into insignificance. No one would believe that men could be so blinded by hatred, so abased by strife as to become veritable beasts, as have the Constitutionalists—officers and soldiers.

Fled to Preserve Honor.

"In Chicago there are fifteen Passionist Fathers who saw the murder of a confrère, and then his corpse placed for forty-eight hours in their midst. This was one of the mildest of the stories we have heard. The witnesses are in Chicago today.

"There are twenty-six ladies of the Sacred Heart in one of the convents in Chicago who, knowing what had happened to other nuns, fled from their convent and escaped to America in time.

"When these nuns were asked if they fled because they feared death, they answered: 'We fled because we feared what was worse than death.' Pity the others who did not flee in time."

Dr. Kelley, continuing, demands that the United States take steps to stop these outrages.

"If we Catholic Americans," he says, "have to purchase peace at such a price, we had better stop and ask ourselves if the peace is worth it.

"Mexico is a hell hole today. From Carranza and Villa down to the last Indian who fights in the Constitutionalist ranks there is nothing but bestiality and lust for blood.

"Mexico has been transformed from a land of hope to a land of grim and black despair."

Gives Praise to Carden.

Father Kelley brings up the case of the English diplomat, Sir Lionel Carden, "who was undiplomatic enough to give out to the press an appeal for the 'decent people' of Mexico, who were left without a government and to the mercy of tyrants.

"Some of our own diplomats had made so many such mistakes that it was milk and honey to have a chance to criticise the Englishman, Sir Lionel Carden. Now, knowing the horrors that have taken place in Mexico and the horrors that are taking place today, we may well offer admiration to him as an honest man.

"Moved by what he had seen, he might well forget to be a diplomat in order to speak out the sentiments of a heart full of indignation, and hot against injustice. Have the Mexican people no claim upon us as well as upon England?

Work of Americans.

"Who has brought this state of things about? Ourselves! Who has insisted upon the nonrecognition of a government lawfully in charge according to the constitution of Mexico? Ourselves! Who upheld the hands of Carranza and Villa? Ourselves! Who foisted this iniquity upon the decent people of Mexico? Ourselves!

"It is useless to blame any one in particular. Whoever did the work was a representative of the American people, of which we are a part."

ARMY TO QUIT VERA CRUZ?

Washington, D. C., Oct. 21.—Prompt withdrawal of the American forces from Vera Cruz was foreshadowed today by the approval given by the Mexican national convention at Aguas Callentes to the requests of the American government for protection of Mexicans who served the United States and other desired guarantees.

The state department received word that the convention had instructed Gen. Carranza to comply with the American government's requests, and a proclamation is to be issued by him covering the various points involved.

It is not known just when the troops and ships will be ordered from Vera Cruz, but it was intimated the action of the United States would be taken irrespective of the deliberations of the convention on the question of a provisional government.

CARRANZA DISPUTES POWER.

Mexico City, Oct. 21.—Gen. Obregon headed a commission which called on Gen. Carranza today and invited him to attend the convention at Aguas Calientes and sign an agreement to abide by the decisions of that body.

Gen. Carranza declined the invitation to go personally or send a delegate. He reserved the right to approve or disapprove the final acts of the Aguas Calientes convention, maintaining that the sovereign power of the state rests with him alone until his successor as head of the government is elected.

SERVIA CLAIMS ENEMY IS REPULSED WITH HEAVY LOSS

Tells of Numerous Attacks by Austrians Oct. 17-18 in Bosnia and on the Drina.

NISH, via London, Oct. 21.—The following official statement has been issued by the Servian government:

"On the night of Oct. 17-18 attacks by the enemy were repulsed near the Losnitza custom house and the principal positions on the Drina river to the south of that town. The same night the enemy bombarded Banovia from the Bejania heights, and also Topchidelsko, the Bardo bridge across the Save, and the two Singalia islands. None of these operations met with success.

"On Oct. 18 fighting took place along the whole front occupied by our troops in Bosnia, and all the attacks made upon them were repulsed with heavy losses to the enemy.

"On the same day the enemy directed an attack against our right wing in the direction of Montchevo and against Erninova. Both these attempts were repulsed, as well as one against the Servians near Belgrade on the left bank of the Save. On the remainder of the front there is nothing of importance to report."

ALLIES' LOSSES 750,000 MEN

Military Expert of Kreuts Zeitung Puts Estimate on Killed, Wounded, and Prisoners.

BERLIN, Oct. 21.—The military expert of the Kreuts Zeitung estimates the losses of the French, the British, the Russians, and the Belgians in killed, wounded, and prisoners at least three-quarters of a million men.

BELGIANS DENY THEY HAD AGREED TO HELP ALLIES

Records Made Public as Proof That Neutrality Was Violated by Germany.

FIGHT IN SELF DEFEN E

Washington, D. C., Oct. 21.—The Belgian legation today made public a statement giving extracts from the Belgian gray book, in order to controvert official German statements that documents had recently been discovered at Brussels showing an alleged military agreement between England and Belgium since 1906. The statement says:

"The Belgian legation has just received the copies of the gray book. It is evident from these documents that there has never existed any military agreement between Belgium and England, either defensive or offensive, such as the German government asserts to have been in existence since 1906. The following extracts from the gray book speak for themselves:

"'No. 28.—Offer of intervention by England.—Note handed by Sir Francis H. Villiers, British minister, to the minister of foreign affairs of Belgium:

"'"Brussels, Aug. 4, 1914.—I am instructed to inform the Belgian government that if Germany exercises pressure for the purpose of compelling Belgium to abandon her position of a neutral country, the government of his Britannic majesty expects Belgium to resist by every possible means. The government of his Britannic majesty is ready in that event to join with Russia and France, if desired by Belgium, to offer to the Belgian government at once common action for the purpose of resisting the use of force by Germany against Belgium and at the same time to offer a guarantee to maintain the independence and integrity of Belgium in the future."'

English Offer for Help.

"'No. 37—Offer of England of an alliance with the object of assuring the neutrality of Belgium against the pressure of Germany:

"'"London, Aug. 4, 1914.—The minister for foreign affairs has informed the British ministers in Norway, Holland, and Belgium that Great Britain expects that these three kingdoms will resist the pressure of Germany and maintain neutrality. They will be supported in their resistance by England, who in such case is ready to coöperate with France and Russia, if such is the desire of these three governments, in offering an alliance to the said governments to repel the employment of force against them by Germany and a guarantee for the future maintenance of the independence and integrity of the three kingdoms.

"'"I pointed out that Belgium is neutral in perpetuity. The minister of foreign affairs replied: 'It is for the event of neutrality being violated.'

"'"COUNT DE LALAING,

"'"Belgian Minister in London."'

Belgian Appeal to Powers.

"'No. 40—Belgium appeals to the powers after the invasion of Belgium.—Letter addressed to the ministers of England, Russia, and France in Belgium:

"'"Bruxelles, Aug. 4, 1914.—The Belgian government regrets to have to announce to you that this morning the armed forces of Germany penetrated into Belgian territory, violating the engagements which they have taken by treaty. The Belgian government is firmly decided to resist by all means in its power.

"'"Belgium appeals to England, to France, and, to Russia to coöperate as guarantors in the defense of her territory. There should be a concerted and common action having as its object to resist the measures of force employed by Germany against Belgium and at the same time to guarantee the maintenance of the independence and of the integrity of Belgium for the future. Belgium is happy to be able to declare that she will undertake the defense of the fortified places.

"'"DAVIGNON,

"'"Minister of Foreign Affairs"'

No Evidence of Treaty.

"Where is to be found the alleged military convention said to have been concluded in 1906 with England? Where is any trace of the alleged agreement said to have existed since 1906 between the allies and Belgium to force war on Germany? These documents clearly prove that such compacts never existed.

"The Belgian nation preferred ruin and death to the shameful perjury proposed to her by Germany. For this reason alone, Germany has devastated and immersed in blood a peaceful little country. Today Germany seeks to rob Belgium of honor, her only remaining treasure.

"The official documents, the confessions of the German statement, the ruins of Louvain, Malines, Aershot, Termonde, and of so many villages burned and razed to the ground, the blood of her children injustly massacred, are the testimonies which the Belgian people cite before the tribunal of public conscience. To this tribunal without fear the Belgian nation confides the cause of her honor."

ALLIED TROOPS FIND BODY OF PRINCE MAX OF HESSE.

Rude Coffin Contains All That Remains of Young Noble—Sent to German Lines.

[BY CABLE TO THE CHICAGO TRIBUNE.]

CALAIS, Oct. 21.—Of course a description of the recent fighting in north France must not contain any names of places on account of the censorship, but from a small town comes this story:

"In this district some troops entering a small village held strenuously for several days by the Prussian troops came upon the body of Prince Max of Hesse. He had been lying there dead for three days.

"A rough coffin of deal boards was made for the boy, then for three days he lay in the rude open coffin in a outbuilding of a farmhouse. The body has been sent to the German lines."

C. D. Peacock Jewelers

The service which an Elgin Watch gives would justify your paying for it many times its price. You can count on an Elgin for ten years, twenty years, a lifetime of accurate time keeping.

Elgin Watches, 14k gold, open face case, thin model, plain or engine turned—

$20

Other styles in Elgin Watches, 14k gold cases, up to $125.

Elgin Watches, 20-year gold filled, open face case, 12 or 16 size, this model, plain or engine turned, with 7-jewel Elgin nickel movement, $10.

Chairs At Wholesale Prices

Imitation Mahogany $5.75 Regular price $10.25

Quartered Oak $4.75 Regular price $7.75

In oak with leather seat $6.75 Regular price $11.25

Hundreds of other chairs in more than fifty different patterns at equally attractive savings.

You choose from the largest stock in the city.

The Globe-Werniche Co
231-235 S. Wabash Ave., near Jackson Blvd.
Phones: Harrison 1423—Auto. 62-357

The New Chippendale Pattern in Sheffield Plate

Well and Tree Platter, 20 inch, $25

Tea Set, 5 pieces, $65.
After Dinner Coffee Set, 3 pieces, $40.50.
Service Tray, 24-inch, $31.
Double Vegetable Dish, $18.
Coffee Urn, $50. Kettle, $35.
Water Pitcher, $23.
Meat Platter, 18-inch, $19.
Chop Dish, 14-inch, $24.
Service Plates, dozen, $72.
Bread & Butter Plates, dozen, $36.
Candle Stick, $9.
Knives, dozen, $12.
Forks, dozen, $8.
Teaspoons, dozen, $4.
Dessert Spoons, dozen, $7.50.
Table Spoons, dozen, $8.

If you wish to select wedding or Christmas gifts by mail, send for our 250-page Illustrated Catalog.

C. D. Peacock
Established 1837
State and Adams Streets

Supreme in Morning Field

Advertising printed in Chicago morning papers:

Wednesday, October 21, 1914

The Tribune	75.14 columns
The other morning papers *combined*,	74.21 columns
Tribune's excess	.93 column

The city circulation of The Daily Tribune is greater than that of the other Chicago morning papers COMBINED.

The city circulation of The Sunday Tribune is nearly three times as great as that of one Chicago Sunday paper and at least 15% greater than that of another.

The Chicago Tribune
The World's Greatest Newspaper
(Trade Mark Registered)
Member Audit Bureau of Circulation

MARTHA WASHINGTON CANDIES

are wholesome and fresh as home made bread. They are a blending of high quality sugar, pure butter, sweet cream, rich chocolate and dainty flavors. Money cannot buy better, yet we sell them for

50c the lb. | The quality is inside the box—not outside.

Main Store and Kitchens 3623 CLARENDON AVENUE

Branches
31 W. Washington St. | 31 E. Adams Street
159 W. Jackson Blvd. | 17 S. Wabash Ave.
1004 Wilson Avenue

We Deliver in the Loop
Phone Wabash 7154

Revell & Co.

Finely Upholstered Library Furniture
Specially Priced

40.00 Value $55.00
Fine French Tapestry
Very luxurious Chair, upholstered in fine French tapestry, fine spring seat and back.
Rocker to match, same price.

27.50 Value $45.00
Genuine Spanish Leather
This luxurious Leather Rocker is one of the great bargains we are offering this month on our popular Parlor Furniture Floor. Brown Spanish Leather.
Chair to match, same price.

MAIL ORDERS PROMPTLY FILLED.

Wabash Av. Alexander H. Revell & Co. Adams St.

RUSSIANS CLAIM VICTORY OVER FOE FROM ONE END OF BATTLE LINE TO OTHER.

RUSSIANS SWEEP TIRING FOE BACK ALL ALONG LINE

Officials Claim Victories and Report German Army Before Warsaw in Flight.

DENY PRZEMYSL LOSSES

[BY CABLE TO THE CHICAGO TRIBUNE.]

PETROGRAD, Oct. 21.—Results along the Russo-German battle line are all in favor of the czar's troops, according to an official communication issued tonight by the general staff.

At no point on the vast battle front do the Russians admit defeat, but claim the troops are energetically advancing from one end to the other.

It is asserted that the German forces which have been menacing Warsaw have been repulsed and are now in full retreat.

Under instructions from Emperor Nicholas, orders have been issued by the war office calling out the students of universities and high schools, who ordinarily are exempt from military service. This is a precautionary measure only, the war office says.

Deny Heavy Losses at Przemysl.

Concerning the published German report that the Russian casualties around Przemysl exceed 40,000 men, the official news agency says:

"The German official communications have adopted a policy of grossly exaggerating the Russian losses. It is announced here that the records in this matter are kept and from this it is known that the Austrian announcement that the Russian losses in Przemysl are about 40,000 exceeds the real losses one hundred times."

Russ Official War Bulletin.

Regarding the activities between the Russians and the combined forces of the Germans and Austrians, the official bulletin says:

"The German troops which had occupied the roads leading to Warsaw in the region north of the river Pilitsa have been repulsed and are now in full retreat, having their wounded on the battlefield.

"The Germans have abandoned the position they had fortified in advance.

"The Russian troops are energetically advancing along the whole front.

"The enemy is still occupying the left bank of the Vistula south of the Pilitsa and as far as Sandomir.

Czar Secure Along Vistula.

"The Russians, who had been gallantly holding for eight days the region of Kosnitz under most unfavorable conditions and heavy artillery fire, achieved considerable success on Oct. 20, and their position on the left bank of the Vistula is now secured.

"The attempts by the Austrians to cross the river San below Przemysl have been checked and the Russians are assuming the offensive there.

"In the region south of Przemysl are found the remains of all the Austrians corps defeated in prior fights in Galicia. Here the Russian troops are energetically checking the advance of numerous bodies of the enemy.

"There is no essential change in East Prussia. We are at present in touch with the enemy on a front covering about 267 miles from the lower Bzoura to the slopes of the Carpathian mountains."

To Try Austrian General.

PARIS, Oct. 22, 1:52 a. m.—A dispatch to the Havas agency from Rome says a report has been received there from Udine, Italy, that the Austrian general, Bruderman, defender of Lemberg, has been deprived of his command and ordered court martialed.

AUSTRIA CLAIMS VICTORIES.

Manchester, Mass., Oct. 21.—A wireless dispatch from Count von Berchtold, Austro-Hungarian foreign minister, regarding the Austrian operations in Galicia and the Adriatic was given out tonight by the Austro-Hungarian embassy here. It follows:

"The battle in the middle of Galicia has become more violent. We are gaining ground toward the east. All attempts of the enemy to retake Magiera have been in vain. Our troops have carried the important height of Chyrow, northeast of Przemysl. South of the Strwias there is no new development. Koeroesmezoe and Berth have been retaken by us.

"In the Adriatic on Oct. 17, near Punta d'Ostro, an engagement occurred between a few Austrian torpedo boats, a submarine, and a hydroplane and the French cruiser Waldeck Rousseau. The cruiser bombarded our vessels without success. Austrian torpedo boats attacked Antivari early on the morning of the 18th and destroyed some magazines."

ASSERTS ARMY SURGEONS MUST WORK AT FIRING LINE.

Col. F. J. H. Farrell Declares Chief Service Lies in Getting Slightly Injured Back Into Fight.

The most valuable service performed by the military surgeon is close to the firing line where he can render "first aid." Caring for the seriously wounded is of secondary importance.

This was emphasized in an address delivered before the Chicago Medical society last night by Col. P. J. H. Farrell, M. D., who served in the Philippine campaign.

"The surgeon must expose himself to the enemy's fire if it is necessary to relieve the wounded," he said. "His greatest value to the army is the rapidity with which he can get slightly wounded men back into the action and thus help win the battle that is being fought. The seriously wounded cannot aid in winning the fight.

"Casualty lists of medical officers in modern warfare are heavy, about equal to that of line officers."

Lieut. Col. Jacob Frank, surgeon general of the Illinois National guard, spoke on "Perforating Wounds of the Abdomen." He declared the medical service of the United States army should be placed on a more efficient basis.

Longwy Battered by German Shells.

THE BURGUNDY GATE AFTER THE BOMBARDMENT.

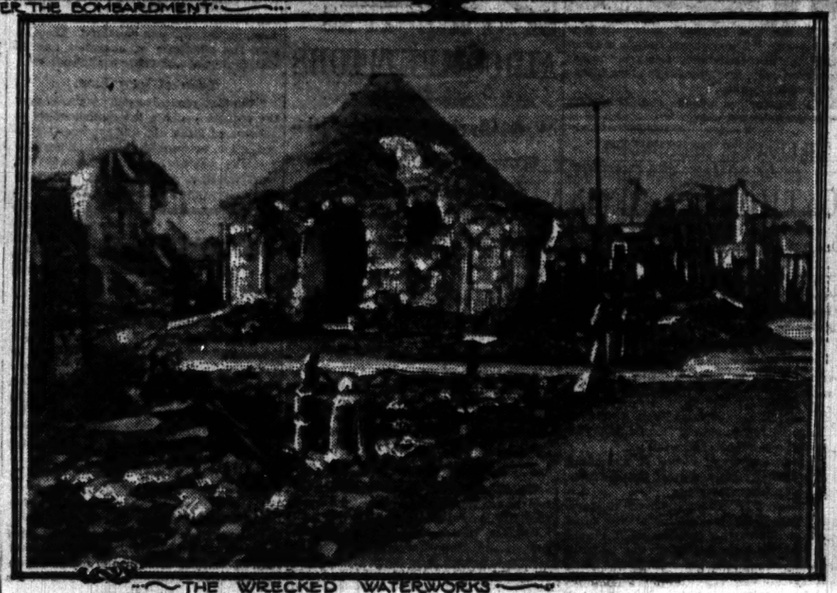

THE WRECKED WATERWORKS.

BERLIN MAYOR SENDS APPEAL TO CHICAGOANS

Asks Harrison to Exhibit Official German Reports on War to Public.

Following is a letter received by Mayor Harrison yesterday from the mayor of Berlin:

"To the Municipal Administration of Chicago:

"Our German fatherland has the greatest imaginable interest that during this present struggle in which it is fighting for its existence, neutral lands may in future no longer be informed concerning the events of the war exclusively through the press of our enemies.

"The monstrous perversions of the foreign war reporting which not only suppresses the truth when it is uncomfortable for them, but also spreads systematically malicious falsehoods for the purpose of damaging the reputation of Germany compels Germans in this matter to an earnest defense.

Calls It Patriotic Duty.

"Especially does the municipal administration of our city regard it as their patriotic duty to take official steps to make continuously accessible to the authorities and the citizens of the great municipalities of neutral states the reports of the German press on the progress of the war.

"The German newspapers publish regularly the dispatches from the German headquarters upon the state of affairs. This information which comes plain and unadorned from an uncontaminated source, will give to the world constantly a trustworthy and clear view of the events.

"A comparison of these reports with those in the press of our adversaries will show hereafter on which side the ruth was to be found, and on which side lies and hypocrisy had made their home.

Urges Acceptance of Reports.

"We shall be under the deepest obligation to the honored administration of your city if we shall have the pleasure of seeing that our appeal to your sense of justice and impartiality has been successful, and if you would be willing to accept our reports and direct them to the sources of public information in your place and, if possible, bring them to the immediate knowledge of your citizens by having them exposed in the public reading rooms or in any other suitable way.

"We inclose with this some of the war dispatches of 'Wolff's Telegraphic Büro' for the month of August.

"We shall send you daily newspapers regularly. WERMUTH."

FRANCE SEEKS CREDIT OF $10,000,000 IN NEW YORK.

Purpose Said to Be Purchase of 40,000 Head of Horses in the United States.

New York, Oct. 21.—[Special.]—Negotiations to establish a credit in New York of $10,000,000, approximately, by the French government as a basis for the purchase of supplies and munitions have made some progress.

It was said on excellent authority that the credit thus provided is to be used by the French government for the purchase in this country of about 40,000 head of horses.

NINE FORTS AT CATTARO DAMAGED BY FRENCH GUNS.

Heavy Cannon Placed on Hills About City Cause Destruction to Defense Posts.

LONDON, Oct. 21.—A dispatch from Cettinje forwarded by the Rome correspondent of the Exchange Telegraph company says that the nine forts about the Bay of Cattaro, in Dalmatia, are being constantly hit by shells from the new French guns which have been placed on Mount Lovcen and are gradually being destroyed. Only one fort attempted to reply

"GERMANY DOES NOT COUNT DEAD"

"Ready to Sacrifice Best She Has for Fatherland," Says Teuton.

CALLS BUSINESS GOOD.

Claims of victories over the allies have greatly stimulated business in Germany, according to a letter received by Jacob A. Rosenfield, a manufacturer, from his cousin, E. C. Frank, who is in Constance, Germany.

"Business is picking up," says Mr Frank. "We do about half the usual amount and manage to keep afloat. We still eat our three meals a day. There are some branches of industry, especially those catering to foreign trade, that do suffer, but the government takes care of the unemployed and of the women and children whose providers are in the field. The good crops help us wonderfully.

No Moratorium.

"Germany is the only country involved in the war which is getting along without a moratorium. We pay as much as we can, and so do our customers. Today it is considered in the business world a patriotic duty to fulfill a financial obligation.

"One wonderful thing I have noticed—the perfect disappearance of different classes. I speak of those left behind who were kept apart all their lives through political opinion, religion, fortune, or other things. Today you find neither poor nor rich, neither employer nor employed, neither Jew nor Gentile; they are all united, welded together, to do what they can to save their vaterland.

Noblest Have Fallen.

"And now about our dead. The best and the noblest ones have already fallen; even in our little town scores of them in the prime of life. If you pick up newspapers all over the land your eye sees announcements like this:

"'On the 15th of this month fell on the field of honor my only son. ———'

[Name.]

[Signed.]

"No more, no less.

"Condolences are out of order, and there is no desperate mourning. The nation is ready to sacrifice the best they have to defend their home against a barbarian enemy. Germany today does not count its dead."

TREASURER ALLEN OF IDAHO FOUND TO BE SHY $100,000.

Official Hands In His Resignation and Governor Abandons Political Campaign Because of Trouble.

Boise, Ida., Oct. 21.—It was announced officially today that a shortage of between $90,000 and $100,000 had been found in the accounts of State Treasurer O. V. Allen.

Allen placed his resignation in hands of Gov. Haines several days ago, when accountants sent by the surety company on his bonds arrived to expert the books.

Further action in the case awaits the arrival of Gov. Haines, who has abandoned his campaign tour because of the temporary crisis.

"FRIEND" DONATES $1,000 TO RED CROSS WAR FUND.

Unnamed Contributor Sends Total Raised in Chicago to $62,952—Stores to Help Work.

The Red Cross fund for the relief of the wounded and the women and children in the war zone of Europe was given $1000 yesterday by a single patron whose name was withheld. "A Friend" is the signature which accompanied the gift.

Chicago's fund has now reached a total of $62,952.29, including the 15 per cent pledged by the banks.

The larage stores in the loop are now taking active part in the Red Cross work, in addition to contributions already made by the companies. One store will, within a few days, open a Red Cross department where cash contributions will be received.

Further, materials for new garments will be placed on sale, samples of the dresses, hospital shirts, pajamas, bandages, and the like be placed on exhibition, and skilled demonstrators placed in charge to instruct the women of Chicago how to make all the articles.

Arrangements have been made with the Pugh Terminal warehouse at 365 East Illinois street by which all Red Cross goods may be sent there to be forwarded to New York.

The executive committee, which is headed by A. A. Sprague II., has definitely decided not to approve any public entertainment in the name of the Red Cross.

Finds Wife Dead in Bed.

Mrs. Emily Loufercuth of 1721 North Spaulding avenue was found dead in bed by her husband, John. She is supposed to have taken poison.

WRITER TELLS OF VALLEY OF DEATH ALONG THE AISNE

Wounded Who Fall Between Lines Lie Unaided Until Sufferings Are Over.

BODIES FILL TOWNS

BY JAMES TUOHY.

[BY CABLE TO THE CHICAGO TRIBUNE.]

LONDON, Oct. 21.—I believe that I am the first newspaper correspondent to be in a position to describe the details of the protracted and momentous battle of the Aisne, of which practically no information has reached the outside world. It principally concerns the bulldog-like resistance of the British troops against the constant ferocious attacks by the Germans holding the center of the long battle line while the French troops were engaged in pushing back the right flank of the Germans.

Sir John French, the British commander, undertook to hold this vital point of strategic necessity where the Germans were gathered for a second plunge toward Paris.

With an army of less than 100,000 under his command the British general succeeded in holding his position on a fighting line of twenty miles for five weeks, until the French had swept the flanking movement so far to the north that the immediate danger of German success had passed.

With this accomplished both the French and English have assumed the aggressive.

Official Reports Not Complete.

No battle in modern times was more fiercely fought than has been that of the Aisne day after day and referring to which official communications gave but the barest information that operations were progressing satisfactorily.

The official statements conveyed an incomplete idea of the tremendous undertaking of the British and French troops. The statements did not give the real picture of how the British held against the onslaughts of the Germans a battle line twenty miles long and for thirty miles on both ends of it the French held up their end.

They did not tell how the battle was raging day and night, turned into a continuous nightmare to the men who were engaged in it, every one of whom knew that upon the issue of it rested one of the great deciding factors of the war. The statements dealt only with general issues, not with the men in the trenches. Yet these men counted in the result. Every man knew that if the allies could hold the Germans in check along the Aisne they would be able to hold them in the future. And every man acted accordingly.

Neutral Valley of Death.

Between both lines of battle there is a narrow strip, varying from seventy yards to a quarter of a mile, which is a neutral valley of death. Neither side is able to cross that strip without being crumpled by fire against which no army, no matter how great, could stand.

The Germans have attempted to break through the British and French forces hundreds of times, but have been compelled to withdraw, and always with severe losses.

A number of small towns are distributed in this narrow strip, the most important being Craonne. The Germans and French have reoccupied it six times and each in turn has been driven out. The streets of Craonne are littered with the dead of both armies. The houses, nearly all of which have been demolished by exploding shells, must also be full of bodies of men who crawled into them to get out of the withering fire and have there died. Many of these men died of sheer exhaustion and starvation while the battle raged day after day.

Craonne City of Dead.

Both armies have now apparently abandoned the struggle to hold Craonne permanently, and it is now literally a city of the dead. I had an opportunity to look upon the horrors of it from a point of vantage on the outskirts.

It is a typical French village of ancient stone structures; the tiny houses all have or had gables and tiled roofs. These have mostly been broken by shell fire. Under the shelter of its buildings both the Germans and French have been able at times to rescue their wounded.

This is more than can be said of the strip of death between the battle lines. There the wounded lie and the dead go unburied, while the opposing forces direct their merciless fire a few feet above the field of suffering and carnage. I did not know until I looked upon the horrors of Craonne that such conditions could exist in modern warfare.

I thought of course that frequent truces would be negotiated to give the opposing armies an opportunity to collect their wounded and bury their dead. I had an idea that the Red Cross had made war less terrible. The world thinks so yet, perhaps, but the conditions along the Aisne do not justify that belief. If a man is wounded in that strip between the lines he never gets back alive unless he is within a short distance of his own lines or is protected from the enemy's fire by the lay of the land.

British Officers Accuse Germans.

That there has been the bitterest possible feeling between the British and German troops has been frequently told by British officers whose word I readily accept. I have been compelled to believe that the Germans have misused the Red Cross wagons. I have no reason to doubt the statement that the Germans have used Red Cross wagons and Red Cross corps to bring up machine guns. I have very good reason to justify the statement that the Germans have sent out armed forces wearing Red Cross badges.

I have no idea, of course, what counter charges the Germans might make, but I am certain that both sides have neither asked nor given quarter. Few prisoners are being taken, and that is significant in itself.

At the end of the first days in Aisne typhoid began to appear in the ranks of the British troops, and it is feared the disease may become epidemic. The British took one German prisoner suffering from typhoid, and all the circumstances surrounding his capture inspired suspicions that he had been sent over to spread typhoid among the British troops. That, at least, was the charge that I heard a high English medical officer make.

The fine weather of the last few days, coupled with the extraordinary precautions to supply the men in the trenches with pure water, has decreased the danger of contagious diseases.

Views at Artillery Duel.

I was on the plateau overlooking the Aisne one day of the fighting. Beyond a forest that ran to the edge of the plateau the Germans were shelling the woods so I did not enter it. I kept in the open till I noticed a tall tree. Climbing this I hid in the branches. From this coign of vantage I commanded a view of about six miles of firing line for three hours. It gave me an idea of the British battle plan.

Somewhere in the rear, probably across the Vesle, were several batteries of the howitzers dropping heavy shells constantly on a few points held by the Germans. One of these was Fort Conde. Directly opposite me and half a mile apart were two other British batteries directing their fire at points where German troops were massed. Along the northern slope of the plateau these batteries directed their fire at the German line over a distance of from two to four miles. One piece of cover about four miles north was receiving two or three shells a minute until it became unbearable.

Merciless Fire of Cannon.

The German infantry had to leave, and they apparently deserted one company which I saw running over a harvested field. As each company of German troops broke from its exposed cover the British batteries across the Aisne about two miles from them directed upon them a merciless fire.

The range of the British guns seemed to be perfect. From the first shot I could see the ranks of the Germans break and then close again. I could see the bodies lying in the field after the fleeing Germans had passed. There were four companies in that woods, and they must have lost fifty men in the open. Others were undoubtedly killed in the woods, because half an hour afterward I could see men carrying stretchers. These did not advance far beyond the woods.

GRAND DUCHESS IS FREED BY GERMANS IN LUXEMBURG.

Letter from Capital Tells of Visit Made by Kaiser and His Suite to the City.

[BY CABLE TO THE CHICAGO TRIBUNE.]

PARIS, Oct. 21.—A dispatch from Geneva to Excelsior contains a letter from a Luxemburger which states that the Grand Duchess Adelaide is free in Luxemburg, the capital of the grand duchy.

The letter says the kaiser was there from the 2d to the 27th of September. The kaiser's suite included Dr. von Bethmann-Hollweg, the imperial chancellor, and Herr von Jagow, the minister of foreign affairs, in addition to 300 or 400 officers.

TRAFALGAR DAY BRINGS DEFEAT, NOT SEA VICTORY

German Cruiser Emden Sinks Four British Steamers and Takes One.

JAPS CAPTURE A CRUISER

BY FREDERIC W. WILE.

[SPECIAL CABLE TO THE TRIBUNE.]

LONDON, Oct. 21.—Today, the 109th anniversary of Nelson's victory, the battle of Trafalgar, thousands of Britons, with faith in the magic of anniversaries, stood far into the night in Trafalgar square in hope that the day might bring the eagerly awaited announcement of a decisive British action at sea.

Tonight, instead, the admiralty reported that the lively little German cruiser Emden, which has been harrying British commerce in the far east since the beginning of the war, had just accounted for another lot of five British steamers and a dredger. Four of the steamers were sunk and one, the Oxford, of 4,800 tons, and built in 1911, was captured.

One of the sunken vessels, the Troilus, was a fine craft of 7,362 tons, and was built this year. Another of the sunken boats, the Benmohr, was of 4,806 tons, and was built in 1912.

Has Sunk Fifteen Ships.

The Emden has now single handed sunk a total of fifteen British steamers, aggregating 68,556 tons, and captured four with tonnage of 19,115. No privateer in the history of naval warfare ever attained such a record.

Tomorrow's Times will print a strong editorial entitled "The Emden," again demanding that the admiralty proceed without further delay to give serious attention to this busy little raider, which is solely responsible for the present high rates of insurance on England's eastern trade routes, and has done damage running into millions of pounds.

North Sea Mine Sinks Ship?

A dispatch to Lloyd's agency from Harwich says:

"The steamer Brussels reports that it saw the steamer Cormorant of Cork sink in the North sea. It is supposed it struck a mine. Its crew probably was saved by a torpedo boat which was seen to leave it."

Japanese Take Warship.

ROME, via London, Oct. 21.—The Japanese embassy in Rome tonight gave out the following communication received from Tokio:

"We have found two auxiliary cruisers of the enemy. One sank itself. The other we captured."

IT IS UNNECESSARY to refinish your automobile every season. You can save this heavy expense, and keep the fine varnished surfaces of your car in beautiful condition, by the use of

TOBEY Furniture Polish

—the shop formula used by the Tobey Furniture Company to clean and condition the exquisite finishes of the finest Tobey-Made furniture.

Removes dirt, bloom, small scratches and stains; prevents checking; restores the finish and gives it long life.

Quarts, $1; Gallons, $3

For Sale by Leading Dealers

SAFETY 1st

YOUR DEPOSIT in the First Trust and Savings Bank is protected by over $9 000,000.00 of Capital, Surplus and Profits. The stock of this bank is owned by the stockholders of the First National Bank of Chicago.

SERVICE—New accounts are opened by one of our officers and confidential and courteous service is extended to all. 3% interest is allowed on savings accounts.

CONVENIENCE—Nine-tenths of all down town transportation brings you within two blocks of the First Trust and Savings Bank. Only one block from center of State Street shopping district in the exact center of the loop, on the ground floor of the First National Bank Building, Dearborn and Monroe Streets.

JAMES B. FORGAN, President — EMILE K. BOISOT, Vice-President

First Trust and Savings Bank

The Wedding Chest

The choice of silver for a lifetime of use is not to be made hastily.

You will appreciate the facilities we offer for deliberate choice from many splendid patterns of SPOONS and FORKS.

Our salesmen know the requirements of correct table appointment and will be pleased to point out to you the distinctive features of our "flat ware."

May we talk with you about silver or send you illustrations and price lists?

SPAULDING & CO.

Goldsmiths, Silversmiths and Jewelers

Michigan Avenue at Van Buren St. Chicago

24 Avenue de l'Opera, Paris

MOSSLER

Today: Thursday Opening Exhibit

of the new store plan of the

Mossler Co.

19 Jackson Blvd.—East

Introducing "Carlton Court"

We respectfully invite the attention of our many friends and patrons

MOSSLER CO.

Chrysanthemum Show

Finest Violets, 91 per hundred
Chrysanthemums, $1 per dozen
Pompons, 50c a bunch

A. LANGE, FLORIST

25 E. Madison St. 3777 Central

GOOD FELLOWS' WORK ALREADY SHOWS RESULTS

Story of Two Families Found In Straits and Put on Their Feet Again.

JOBS ARE NEEDED MOST

Here is an opinion on THE TRIBUNE*'s Good Fellow movement and its cooperative features, giving the Good Fellows the benefit of the experience of the trained workers of the United Charities, written by Graham Taylor of Chicago Commons:*

"The Good Fellow movement has already succeeded in eliciting personal interest and help from many who would never have known of the individuals or families with whom they have thus been brought into first hand contact. These Good Fellows, however, almost always lacked some natural and tactful introduction to those whom they wanted to help. This was an embarrassment not only to both parties, but quite as much to those who tried to bring them together by giving the name of each to the other.

"Now that this lacking link has been supplied by the fine cooperation established between the district offices of the United Charities and those who secure the Good Fellows' names, the way of these helpers to those who need their help is cleared of all embarrassment and made easy and attractive to both. The friendly visitors who are in constant contact with the needy families in each one of these big districts can just take one of these Good Fellows along on a friendly visit. Thus the point of contact is naturally and readily made and the interchange of real values is a fair exchange.

"Any Good Fellow who imagines that he has everything to give and nothing to get by such a visit will be pleasantly surprised by what he carries away from every such home in warmth of heart and enrichment of life."

GETTING SOME RESULTS.

When the Good Fellow department looked in on the affairs of the S. family out in the northwest side on Oct. 2 the husband was in the bridewell for stealing food, his wife was on the verge of breakdown with a month old baby and two other children to care for in an alley shack, entirely dependent on what aid the United Charities could give.

The rent on the miserable house was long unpaid and eviction was not far away.

The story of the plight of the S. family was one of the first of the "case stories" related in the Good Fellow columns.

Good Fellow Work Tells.

Yesterday a visit to the S. family showed the fruits of the appeal and the effects of the efforts of a band of Good Fellows.

The husband and father has been released from the bridewell for good behavior. The rent has been paid, there is food in the house, and certified milk is sent every day for the baby. The husband has been put into a night school, where he is studying hard to learn to speak English. Presently, when he is fitted to hold it, he is to be put into a job through the good offices of the Good Fellow benefactors.

It is believed that the family will soon be self-supporting.

Church Workers Help.

This work of goodfellowship in the redemption of the S. family is being carried on by the men's class of the Calvary Presbyterian church.

The plan of combining the efforts of a number of Good Fellows in group activity has been adopted by several church organizations. In many instances a number of Good Fellows, by joining their efforts and working through district offices of the United Charities, have been able to give all the help necessary to a number of families.

Case of L. Family.

Another example of effective work through the Good Fellow appeal is presented in the case of the L. family in the northwest side. The L. case story was told in the Good Fellow columns day before yesterday, relating how the family had been made dependent through the injury of the father in a street car accident. Five little children were close to hunger in the L. home.

The wife of the head of a big wholesale concern downtown appeared at the northwest side district office of the United Charities at 1847 North Robey street yesterday and announced she wanted to provide for the family.

Food and Money Supplied.

A district worker visited the family with this generous Good Fellow. Food and money for rent were supplied and the comfort of that family for the winter is assured by the plans made at that visit.

Along with the responses of the Good Fellows the Good Fellow department each day receives a large number of appeals, most of them based on unemployment. In instances where the nature of these appeals permits they are investigated by the district workers of the United Charities.

Here is an appeal from a man who was himself once a Good Fellow:

"I was a TRIBUNE Good Fellow in 1912 and felt happy then to know that I was not in want," he writes. "But fate has decided that I should be in want since then. I am now without means and without a job, but with three children and a dear wife to provide for.

Furniture Mortgaged.

"Rent overdue and furniture mortgaged. I am well and able to work and have been walking my feet off trying to find something. I have had promises of a position, but we can't live on these promises. If you hear of anything through one of my Good Fellow pals I will appreciate it. My oldest boy is home from school for want of shoes.

"I have a good education and was connected with the electrical industry for fifteen years. I applied for help today from the charities, and believe me, it hurt. With faith I am ——"

Death Asked for Negro.

The death penalty is being asked for Frank Ford, colored, on trial with David Goldberg, 17 years old, in Judge Petit's court on a charge of having murdered a negro pitcher known as "Tommie."

What Is the Good Fellow's Answer?

THE head of the household in which this picture was taken has been out of work for many months. He is ill with tuberculosis and now hardly able to work. There are four children, all under 9 years of age. The six members of the family occupy two basement rooms—no place for a tuberculosis patient and four little children. The family is entirely dependent. A Good Fellow might do something?

Got an Extra Dollar or So? Starving Family Could Use It.

MORE opportunities for Good Fellows. Read through these case stories and you will find several chances for the practical expression of your generosity. These people need help and they deserve it. Each case has been carefully investigated and reported upon by workers for the United Charities. If you want to help, send your name and address to the Good Fellow headquarters, THE TRIBUNE.

LOWER NORTH DISTRICT.

R.—German-Hungarian family. The father deserted a year ago last August and returned to the old country. Six months later another baby, the fifth in the family, arrived. The eldest is only 7 years old. The United Charities is paying the $10 rent, $3 of which is given by some one interested, $2 a week for groceries, and two quarts of milk a day. A German society pays about $5 a month for clothing and incidentals. This means a responsibility of approximately $350 a year. The home is immaculately clean and Mrs. R. is thrifty and economical. One child is slightly deaf and needs medical treatment.

M.—$1 a week is all that is necessary to enable an old lady to keep up her little home. The G. A. R. pays her rent, $36 a year. The county gives coal and staples and until recently she has been able to earn enough by washing to supply the rest of the very simple things that she needs. Now, however, her eyesight is failing, so that she has had to give this up. It would be a dangerous thing to submit a person of 78 to an operation, and it is doubtful whether it would prove successful. She is happy in her one room and has a landlady who, while she herself is too poor to aid financially, is very willing to do anything else for her, so that she is well taken care of. Will some one help?

SOUTH CHICAGO DISTRICT.

J.—Mrs. J. is a widow and has been in this country eight years. Last year Mr. J died of tuberculosis, and shortly after that a boy 6 years of age died of diphtheria. Mrs. J. speaks little English and lives in constant fear that something will happen which will separate her from her two remaining children. She does not do very good work because of poor health and because she cannot understand instructions given her. She needs help with her rent, which is $6 a months, and food and milk for the children.

U.—Mr. U. is a laborer, 34 years of age, and has worked very irregularly. At present he is working two days a week and earns $2 a day. Mrs. U. is sickly and has just returned from the county hospital, where she underwent an operation in July. A baby died when 3 months old, and there are six children under 8 years of age. The rent is $8 a month, besides fuel and milk for the babies. Great need for clothing.

You Are Fortunate; Are You Grateful?

THIS is the list of yesterday's cash contributions to the Good Fellow cause. Every dollar sent in helps to take the keen edge off of suffering for some poor family. Many other Good Fellows are giving directly to the families, to which they are giving aid and personal service in various forms. If you have a job, a good place to sleep, and plenty to eat, you are fortunate. Show your gratitude by giving a dollar or so.

W. C., Ritchie, Ill.	$ 5.00
M. I. N.	1.00
A. S. H.	1.00
Milo	10.00
A. J. B.	7.00
F. E.	1.00
C. A. H, Leland, Ill.	5.00
W. G. W.	10.00
Anonymous	1.00
M. L. W.	2.00
Mr. and Mrs. C. D. A.	10.00
R. K.	10.00
F. G. O.	1.00
Total	$ 59.00
Previously acknowledged	1,060.50
Total	$1,120.50

SIXTY YEAR OLD MAN PUT ON "MARRIAGE BLACKLIST."

Sweitzer Heirs from Probation Office He Will Not Aid Intended Bride's Children.

County Clerk Sweitzer yesterday ordered the name of George Pansky of 646 North Oakley avenue, a 60 year old painting contractor, be placed on the "blacklist" hanging just inside the marriage license window. Those whose names are on the "blacklist" cannot obtain a marriage license in Cook county.

Pansky, according to a complaint filed with the divorce and marriage bureau by the juvenile probation office, is about to marry a widow who has four children. Three of his children, Edvard, 6 years old; George, 8 years old; and Esther, 10 years old, are in an orphanage, and, it is alleged, Pansky refuses to support them.

Another daughter, May, 14 years old, is a ward of the juvenile court.

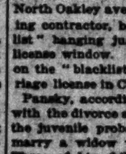

How to Dry-Clean Yokes, Cuffs, Trimmings, Etc.

No need to rip them out and wash and stitch them on again—or to clean the whole garment. Water isn't good for good lace anyway.

Dry-clean them—remove the dainty frou-frous to lace or embroidery without any trouble, with an ounce of Bellevue Preparation or less cost.

Place the part to be cleaned over a thick white cloth. Brush thoroughly with a mixture of Pebeco Dry-Cleaner and petroleum—then brush with clean gasoline. Let the mixture—one part of each and brushing—dry thoroughly; it will remove the dirt and retain as long as if you washed them in soap and water.

There are a hundred other uses, countless cleaning uses for Pebeco Dry-Cleaner—for gloves, furs, rugs, silks, laces, ribbons, hose, etc., everything you depend upon the gasoline and petroleum to do for you. Do them yourself and save—make of the money to others.

If your druggist doesn't sell Pebeco Dry-Cleaner, Mailed Postpaid. If he cannot supply you, write us—we will send, postpaid, for 50c.

MONROE DRUG CO., Quincy, Ill.
Makers of Pebeco Stainless Dyes, used

Showy Hardy Flowers

Plant Now for Spring Blooming. Finest kinds. Large roots. Complete Autumn catalogue free.

WRITE OR CALL.

Vaughan's Seed Store

MORIARTY AID GIVEN REINBERG

Promises H.-H. Man to Help Eliminate Bickerings in County Board.

HE VISITS CANDIDATE.

Peter Reinberg, Democratic candidate for president and member of the county board, and Daniel Moriarty, who is seeking reelection, have entered into an agreement to work together to eliminate all political and personal bickerings among the new commissioners.

Mr. Reinberg regards it as the first step necessary to carry out his platform of "efficiency, honesty, and rule of merit" in the management of county affairs and so told audiences at all the ward meetings he addressed last night.

He Congratulates Reinberg.

Earlier in the day Mr. Moriarty caused somewhat of a stir when he walked into Mr. Reinberg's headquarters at the Briggs house and, after congratulating him on the progressive policies he outlined in his platform, promised earnestly to support his campaign for the presidency.

"I will be glad to be a member of the new board," said Mr. Moriarty, "because of the opportunity to help you carry out your policies. I feel certain that you and the rest of the Democratic ticket will win. I have examined what your opponents offer as their platforms, and I have failed to find in any of these anything approaching your concise summary of the county's present needs."

"Work for Best Interests."

"Thank you, colonel," answered Mr. Reinberg. "I expect you to help me see that the new board conducts itself as an orderly body, working for the best interests of the county."

"I'll help," promised Col. Moriarty, and they shook hands.

SULLIVAN IS DENOUNCED IN VROOMAN STATEMENT.

Former Aspirant for Senator Urges People of Illinois to Support Robins for Office.

Washington, D. C., Oct. 21.—[Special.]—A vitriolic denunciation of Roger Sullivan is embodied in a statement issued today by Carl S. Vrooman of Illinois, assistant secretary of agriculture.

Mr. Vrooman, who withdrew from the primary contest for the Democratic nomination for senator from Illinois, will tour that state for five days, beginning Oct. 27, urging Democrats to reject Sullivan and vote for Raymond Robins, the Progressive candidate for senator.

In his statement issued in connection with the announcement of this speaking trip, Mr. Vrooman says:

"I am unalterably opposed to Roger Sullivan today, as I have always been, and I favor the election of Raymond Robins, because I believe his election would strengthen the Democratic party in Illinois and in the nation, and would be for the best interests of the people of Illinois and of the United States."

SOUTH AMERICAN BRANCHES URGED FOR U. S. COMPANIES.

Federal Commercial Attache Asserts Manufacturers Must Have Men on the Job to Get Business.

The establishment of branch offices in South America was pointed out yesterday as the best method for manufacturers in the United States to get South American business. V. L. Havens, commercial attaché of the department of commerce, declared there are numerous opportunities for American manufacturers and merchants in the Latin-American countries, but that it is necessary to cultivate the purchasers there socially as well as in a business way.

"One thing American manufacturers do not seem to appreciate," Mr. Havens said, "is the difficulty of getting established in South America. If a manufacturer intends to do business, he should have a representative in the country."

Mr. Havens will make his headquarters in Santiago, Chile.

CITY BENCH RIVALS TALK.

Wells, Morris, Fry, Judah, and Stewart Address Twentieth Ward Club.

Five Municipal court judges, candidates for reelection on the Republican ticket at the election Nov. 3, spoke at a meeting of the Twentieth Ward Republican club in Arkin's hall last night. The judges present were: Joshua A. Wells, Benjamin B. Morris, Sheridan Fry, Noble B. Judah Jr., and H. R. Stewart. Robert I. Levy, candidate for clerk of the Criminal court on the Republican ticket, also spoke.

Political Meetings Scheduled Tonight.

Progressive.

Eighteenth Ward Progressive club, 1800 West Madison street—8 p. m.
Twenty-fifth ward, Arcadia hall, 4450 Broadway—8:00 p. m.
Wilmette—7:30 p. m.
Evanston, Evanston Woman's club—8 p. m.

Republican.

First ward, headquarters, 66 East Twenty-second street.
Second ward headquarters, Thirty-fifth street and Wabash avenue.
Second ward, Twenty-ninth street and Calumet avenue.
Second ward, 3218 South State street.
Third ward, 510 East Forty-third street.
Fourth ward, Kaiser hall, 2906 Archer avenue.
Fourth ward, Fecht hall, 3183 Wallace street.
Sixth ward, Republican headquarters, 3456 South Park avenue.
Sixth ward, Republican headquarters, 365 East Fifty-seventh street.
Sixth ward, Republican headquarters, 5659 Indiana avenue.
Sixth ward, Republican headquarters, 5826 Michigan avenue.
Eighth ward, headquarters, 9141 Commercial avenue.
Ninth ward, Pythian temple, 11037 Michigan avenue.
Thirteenth ward, headquarters, 8304 Jackson boulevard.
Fourteenth ward, colored Republican headquarters, 2803 West Lake street.
Fourteenth ward, Morse school, Sawyer avenue and West Ohio street.
Thirtieth ward, Dewey school, West Fifty-fourth street and Union avenue.

Democratic.

Thirty-third ward, St. Philomena hall, Forty-first court and Courtland street.
Thirty-fourth ward, Douglas park auditorium, Ogden and Kedzie avenues.
Myrtle Masonic hall, Twenty-seventh ward, 4340 Irving Park boulevard.

Socialist.

Barrington town hall, Barrington, Ill.
Palatine, Ill., Seip's hall.
Seventh ward, Woodlawn Masonic temple, University avenue and Sixty-fourth street.
Fifteenth ward—Von Humboldt school, Rockwell and Hirsch streets.
Twenty-eighth ward, Avondale school, Wellington and Sawyer avenues.

SAYS TRUSTEES AID COMPETITORS

W. G. Clark of Sanitary District Accuses Democratic Board Members.

SPEAKS BEFORE WOMEN

The Democratic majority in the board of sanitary district trustees was charged yesterday with attempting to slip through the board a permit for direct competition with the present transmission line of the sanitary district.

Trustee Wallace G. Clark, in directing public attention to the conduct of the board's affairs, made the charge before the luncheon of the Illinois Women's Republican league at the Hamilton club.

What Clark Said.

What Trustee Clark had to say respecting the conduct of the present Democratic majority is summarized as follows:

"Spoils, greed, and mismanagement—these run riot while a constant stream of wealth is poured from the public treasury to help the present majority build a political machine. Drunk with the great power they already possess and abuse, they strive to amass for themselves more power.

"They know full well that the tenure of their remaining stewardship is short. They know that the fight that Trustee George W. Paullin and myself have made against their flagrant misconduct of the district's affairs has been effective to the extent of arousing public wrath.

Disregard Public Opinion.

"With contemptuous disregard for public opinion they have thrown caution and restraint to the winds. They brasenly approve vouchers in open meetings of the board for the expenditure of hundreds of thousands of dollars without proper examination by the finance committee.

"The pay rolls of the district are passed in board meeting in blind, blanket vouchers for huge sums, bearing no attached lists of names or salaries of individual employés in many cases, and always without consideration by any committee or any trustee.

"Extravagant contracts are let as freely as the passing out of tracts by a religious society.

Seek to Aid Competitors.

"They lose no opportunity to bring harm upon the district's hydroelectric plant and are even now trying to slip through the board in evasion of the condemnation of Trustee Paullin and myself, a permit for a power company competing with us—the district—to build a transmission line along our right of way."

Former Gov. Deneen was one of the speakers at the luncheon, which was attended by 250 women, all of whom are entitled to vote for sanitary district trustees.

Escapes from Isolation Hospital.

The police were asked yesterday to search for Coulter Sappenfield, 14 years old, of 620 West Forty-sixth street, who escaped Tuesday from the contagious disease hospital. He was clad only in his night clothing.

BETTER ROADS DUNNE'S TOPIC

Governor Tells of Work Done Under New Highway Statute.

GIVES FUTURE PLANS.

The comprehensive system of roads in Illinois which the state highway department was planned was outlined to the Association of Commerce by Gov. Dunne at the Hotel La Salle yesterday. When the state roads plan is finally worked, Gov. Dunne said, there will not be a mile of road in Illinois which is more than four and one-half miles from a state aid road.

"The question of good roads touches vitally the agricultural, commercial, educational, social, religious, and economic welfare of Illinois, and involves the conservation of natural resources," Gov. Dunne said.

State Has Been Backward.

"In the improvement of its roads Illinois has until recently been indeed backward. Reports of the federal department of agriculture up to 1913 show that about 10 per cent of the 95,000 miles of Illinois road are improved in a permanent manner, as against 25 per cent in the neighboring state of Indiana, 20 per cent in Kentucky, 28 per cent in Ohio, and 50 per cent in Massachusetts.

"The loss to farmers because of the inaccessible primary markets and the abnormal expense of transportation due to bad roads must be considered as a contributing cause of the high cost of living. Bad roads keep pupils from the schools and voters from political gatherings and from participation in elections. They impair the efficiency of churches and social, fraternal and other organizations.

Tells of New Law.

"The last general assembly placed upon the statute books a law which affords a scheme of state aid and provides for cooperation between the state and counties in such a way as to encourage and develop road building. This law created the present state highway department.

"This department has been thoroughly reorganized. It has laid out the roads that will constitute the proposed state aid road system of the entire state, and maps have been made for about 16,000 miles of improved roads.

Cost Per Capita Small.

"The entire system of concrete and brick roads will cost the state, as the department estimates, $180,000,000 but the farmers' part of this cost will only be 8 cents an acre each year for twenty years to construct the entire system, he paying under the new road law 40 per cent of the cost of the system, the railroads, the villages, and the cities paying the balance of the cost of construction."

R. W. Dunn of the Associated Roads organization of Cook county spoke in favor of the $2,000,000 bond issue for the improvement of the roads of Cook county. Under the state law only eighteen miles of road could be built during the year. By the means of the bond issue it is expected to push the completion of the Cook county concrete roads as soon as possible.

NINETY MORE UNEMPLOYED ACT ON CORONER'S JURIES.

Steady Stream of Applicants Appear at Hoffman's Office and Letters Pour In.

Ninety unemployed men were given work on coroner's juries yesterday. Throughout the day a steady stream of applicants appeared at Coroner Hoffman's office. Nearly as many applications came through the mail.

"I am out of employment and find it difficult to get work," wrote one man. "While I am perfectly well and active, there seems to be a demand for only young men and I am close to 60 years of age. I have a family of six children and very much need something to keep me going."

Judge Owens' first jury of "out-of-works" will assemble today at the detention hospital to hear cases involving insanity.

Opposition to the proposal to select other court juries from the ranks of the unemployed was expressed by Judge Hugo Pam and Attorneys Charles E. Erbstein and Robert Cantwell. They took the view it would be illegal.

LARGEST LOCK IS OPENED.

New One, Third in St. Mary's Falls Canal System, 1,250 Feet Long, Put in Operation.

Sault Ste. Marie, Mich., Oct. 21.—The new third lock of the St. Mary's Falls canal system, said to be the longest lock in the world, was formally opened to navigation this afternoon. The lock is 1,250 feet long, 80 feet wide, 23 feet deep, and cost $6,250,000. Its construction was begun in 1908.

Hassel's Varsity, $5

YOU'LL find a great many different styles of Fall Shoes here at $3, $4 and $5; probably every shape you would possibly want to consider.

Our idea is to have every kind of shoe that any one could ask for, and our customers tell us we come pretty near doing it.

Another thing to remember about Hassel's shoes is our guarantee. You buy satisfaction as well as shoes here.

Open Saturday Night till 10:30

HASSEL'S

N. W. Corner Van Buren and Dearborn Monadnock Block

The Famous American Spa

EXCELSIOR SPRINGS

MISSOURI

should appeal to all health seekers who are at present denied access to the European Spas.

Many of the characteristic mineral waters of Europe have almost exact counterparts at Excelsior Springs.

These waters are recommended for stomach troubles, diseases of the liver and kidneys, rheumatism and other disorders.

A wholesome spirit of rest and recreation pervades this delightful resort—golf, tennis, horseback riding, bowling, billiards, dancing, motoring, tramping give that enthusiasm that help effect a cure.

Excelsior Springs is situated thirty miles northeast of Kansas City and is served directly from Chicago only by the famous steel equipped "Southwest Limited" leaving daily at 6:00 p. m. via the

CHICAGO

Milwaukee & St. Paul

RAILWAY

Booklet descriptive of the Springs and giving an analysis of the various waters free on request.

Tickets: 52 West Adams Street, Marquette Building (Tel. Harrison 6162, Automatic 680-926) and Union Passenger Station

GEO. B HAYNES, General Pass'r Agent, CHICAGO

"Don't pay LESS than $21 for your clothes"

OUR reputation for selling *only* good clothes is worth just as much to you as it is to us. It insures you complete satisfaction when you buy Collegian Clothes—the satisfaction that results from a perfect fit, correct style, pure wool fabrics and faultless tailoring. Collegian Clothes are the finest clothes you can buy. The more "particular" you are the better you will be pleased with the handsome suits, overcoats and Balmacaans we are offering at $21

Equal values at $25, $30, $35 and up to $50

Our Full Dress, Tuxedo and English Walking Suits at $21.00 to $60.00 are absolutely correct and fit perfectly.

Our service is the same as our clothes—the BEST

BEACHEY & LAWLOR

CLOTHIERS HATTERS FURNISHERS

Dearborn and Monroe Streets

(Copyrighted 1914, Beachey & Lawlor, Chicago)

For Sore Muscles

Sprains, Cuts, Bruises

here is the one antiseptic germicide and liniment—the one that is healing, cooling and soothing—Absorbine, Jr., is more than a germicide, more than a liniment—it is both.

Absorbine, Jr. THE ANTISEPTIC LINIMENT

Means prompt relief from aches and pains—from little cuts and bruises from becoming serious or more serious.

It is especially good for children's hurts because it is so harmless and safe to use—made of pure herbs and is non-destructive of tissue.

Use and prescribe Absorbine, Jr., wherever a high-grade liniment or germicide is indicated.

To reduce sprains, wrenches, painful, swollen veins or glands; wens, weeping sinews, etc.

To allay pain anywhere—to heal cuts, bruises, lacerations, sores and ulcers.

Absorbine, Jr., $1.00 and $2.00 bottle at most druggists or postpaid.

A Liberal Trial Bottle Mailed on receipt of 10c in stamps

W. F. YOUNG, P. D. F., 366 Temple St., Springfield, Mass.

BRIGHT WOMEN want a bright *paper*. Better *no breakfast* than *no Tribune*.

great
styles
$3, $4
every
possibly

very kind
could ask
tell us we
it.

mber about
e. You buy
ere.

10:30

ts
d Dearborn
k

ican Spa
RINGS
RI

eekers who
ess to the

eral waters
t counter-

ended for
he liver and
r disorders.

nd recrea-
resort—
, bowling,
mping give
ect a cure.

hirty miles
is served
the famous
Limited"
ia the

t. Paul
giving an
n request.
uette Building
380-326)
on
nt, CHICAGO

Muscles
s, Bruises
nicide and liniment—the
nd soothing—Absorbine,
more than a liniment—

pine Jr
LINIMENT

aches and pains—keeps
n becoming something

ldren's hurts because it
se—made of pure herbs
e.
e, Jr., wherever a high-
indicated.
, painful, swollen veins
n, etc.
heal cuts, bruises, in-
$2.00 bottle at most

ttle Mailed on receipt
of 10c in stamps
ple St., Springfield, Mass.

HARRISON AND DUNNE OPEN UP ROGER'S FIGHT

Mayor and Governor on Stump Urge Election of the Whole Ticket.

SULLIVAN ALSO SPEAKS

Roger C. Sullivan, Gov. Edward F. Dunne, and Mayor Carter H. Harrison joined last night in breaking open the final Democratic attack of the fall campaign. The one point upon which all three were in the utmost harmony was that the administration of Woodrow Wilson has been an unprecedented success and that it is up to Chicago and Illinois to give it a rousing indorsement Nov. 3.

The senatorial candidate, the governor, and the mayor were not upon the platforms at any one of the three south side meetings at any one given moment. There was no time at which the candidate and the mayor occupied the spotlight simultaneously.

Dunne "Goes the Route."

Gov. Dunne "went the route" for Roger C. He said he had gone into the primary fight behind Stringer and had been licked and was willing to take his licking.

"The majority of my party said that Mr. Sullivan should be the candidate," Gov. Dunne said at Seventy-ninth and Halsted streets in the Thirty-second ward. "I could accept the will of the majority or I could get out of the party. I prefer to stay in the Democratic party and I am for the ticket from top to bottom. My advice is to vote the ticket straight with a single cross in the circle."

Harrison Praises Wilson.

Mayor Harrison did not get into details as to the senatorship, nor did he refer to any individual congressional candidates. All that he had to say respecting Democratic nominees who have to do with national affairs was bound up in a very strong indorsement of President Wilson and the Wilson policies.

Because he had to speak at three meetings, the mayor said, he had to confine his remarks particularly to the county ticket. He mentioned the county candidates specifically, adding, in reference to the county judgeship, that he had voted for Judge Owens in the primaries, but that if Owens "had to be licked, he couldn't have been beaten by a better man than Tom Scully."

Sullivan Speaks Three Times.

Roger C. Sullivan, in the three speeches which he made, extended himself on the allegiance which he pledged to President Wilson and the Wilson policies, made heretofore by him in the senatorial campaign.

"I will, if I am elected, sustain the president with all the power, all the strength, and all the ability I possess, and I will do it with a whole heart," was the pledge solemnly given by the senatorial candidate in the three addresses which he made.

A tactful speaker's bureau had made out the itinerary of the three Democratic spokesmen so that their lines of travel did not cross. There were three big meetings, one in the Eighth ward at Ninety-second and Commercial avenue, another in the Ninth ward, in Roseland, and the third in the Thirty-second ward, at Seventy-ninth and Halsted streets.

Mr. Sullivan started at the Eighth ward and worked toward the Thirty-second. Mayor Harrison began at the Thirty-second and finished at the Eighth. Gov. Dunne was in between and spoke at the Eighth and Thirty-second ward meetings.

OLSON CALLS IN WARRANTS OUT THIRTY DAYS OR OVER.

Municipal Chief Justice Lists 4,007 Summonses, 1,769 of Which Have Been Out Two Months.

Chief Justice Olson of the Municipal court yesterday sent a letter to Chief Gleason and the associated judges asking them to have all warrants which have been in the hands of policemen and detectives for thirty days returned to the courts.

At the present time, he said, there are 4,007 warrants which have been outstanding longer than the law allows. Of this number 1,769 have been out sixty days or over.

The following list of the total number of outstanding warrants and the number over sixty days old was sent to the chief:

Court.	Total number.	60 days and over.
South Clark street	961	534
Hopkins street	862	169
Maxwell street	616	253
Harrison	99	39
Desplaines	161	88
Thirty-fifth street	85	29
South Water	40	8
South Chicago	151	66
State Chicago avenue	299	110
Chicago avenue	101	40
Halsted avenue	139	61
Shakespeare avenue	154	84
Branch No. 8	469	18
Boys' court	62	19
Juvenile Relations court	668	288
Total	4,007	1,769

Since the first of the year 4,226 warrants have been returned without service.

QUACK WHO GOT $1,000,000 CAUGHT AFTER 14 YEARS.

Police Officer Who Long Trailed Dr. Richard C. Flower Has Mine Swindler Arrested in Toronto.

Toronto, Ont., Oct. 21.—Indicted four-teen years ago in New York City on a charge of grand larceny, arising out of numerous sales of alleged fraudulent mining stocks, Dr. Richard C. Flower, now about 70 years of age, was arrested here tonight at the request of Police Lieut. McConville of New York, who for years trailed Flower in North and South America. It is believed here that Flower will waive examination and consent to return to New York.

Promoters in financial deals promoted by Flower in 1906 were alleged to have lost about $1,000,000. He was president of the Arizona and Lone Pine companies, with offices in Wall street, New York. According to the indictment there was not even a prospect in the properties interested in Flower's activities.

Mrs. Bailey's Family at Carman Murder Trial.

Photo by UNDERWOOD & UNDERWOOD.

WILLIAM BAILEY

MRS. JENNIE DURYEA

MISS MADELINE BAILEY

STUDENTS TO BE LOOP POLICEMEN?

Gleason May Make High School Boys Temporary Crossing Guardians.

ON ALL ELECTION DAYS.

Superintendent of Police James Gleason is considering the advisability of overcoming the scarcity of policemen on election days, by pressing into service Chicago high school students who are willing to serve in the capacity of traffic directors on loop corners and dangerous crossings.

The suggestion was put up to the chief by representatives of the Civic Industrial club of the Lake High school, recently organized under the auspices of the Association of Commerce and Anderson Pace industrial commissioner of that body. There are 200 high school students in the club, which is one of the eight now formed in Chicago high schools for the purpose of augmenting the work of the Commerce association.

Coroner to Aid.

Coroner Peter Hoffman, as head of the public safety commission, also has been enlisted in the activities of the club, and has promised to appoint members of the club as honorary members of the commission, supply them with badges and credentials, and call upon them for reports on the "safety first" conditions in the respective districts in which they work.

The members of the club met in the school assembly hall yesterday to hear the first reports of its committees. The club has divided the school territory into districts, composed of four blocks. A team of ten students, including a captain, have been assigned to investigate conditions of all kinds in their district and report on needed improvements.

Team Inspects Factories.

One team assigned itself to inspect factories and industrial plants for the purpose of seeing that safety appliances are in use by employes of the plants. Another team reported that grocery stores, fruit stands, and bakeries needed inspection from a sanitary standpoint in their district and pledged themselves to keep watch over these conditions and report on them.

Chief Gleason said last night that on election days when most of the traffic policemen were assigned to duty at the polls the city was in need of about 400 extra policemen. He said that theoretically the idea of the assistance from the high school boys was good and he would take the practicability of it under serious consideration.

PYTHIANS ELECT AT QUINCY.

Grand Lodge Chooses Thomas Williamson, Edwardsville, for Chief Office.

Quincy, Ill., Oct. 21.—[Special.]—The following officers of the year were elected today by the grand lodge, Knights of Pythias:

Grand chancellor—Thomas Williamson, Edwardsville.

Grand vice chancellor—August Parlow, Danville.

Grand keeper of records and seal—H. P. Caldwell, Chicago (elected for thirty-ninth time).

Master of exchequer—M. F. Dunlap, Jacksonville.

Grand prelate—John J. Reeves, Jacksonville.

Grand master at arms—Walter C. Hazen, Belvidere.

Grand inner guard—S. L. Von Forrest, Beardstown.

Grand outer guard—E. L. Guthrie, Mattoon.

Supreme representative—Charles Ridder, Murphysboro.

Grand trustee—Fred Nammer, Chicago.

LAYS SLAYING TO MRS. CARMAN

[Continued from first page.]

paper written for her by Lawyer Levy, and in swearing before the coroner, that she knew nothing whatever about the crime; that she ran upstairs when she heard the shot and saw no one.

There were numerous other previous statements which Mr. Graham forced her to admit had been false. He read a long interrogative interview between herself and a colored lawyer named Morton, a graduate of Harvard, and taken down by a stenographer, an interview which took place some time before the second grand jury, in which she stated that she wished to relieve her mind and tell the truth.

In this interview she admitted she had seen Mrs. Carman go out on the night of the murder, but nothing further; and although this would not have been an innocuous fact for Mrs. Carman to dispose of, it would have been far too slim, if undecorated, to have caused any grand jury to indict her for murder.

Is It Celia's Conscience?

But Celia's conscience—for it is inconceivable that she could be prompted by any other motive—gave her no rest, and it is possible that the friends who took such good care of her during that period when she was lost to the public view, assisted her to make up her mind to tell the whole truth, and run the risk of sending another woman to the electric chair.

Funny thing, conscience. If Celia has any brain and any imagination in addition to this conscience I should fancy that she will one day drown that accusing voice in drink if her victim is executed.

Writer's Mind Is Open.

I have never permitted myself to make up my mind whether Mrs. Carman is guilty or not; or, to put it in another way, I was not interested enough in the case when it filled the newspapers to make a study of it, and then the war put it out of my mind altogether.

I found when I came to the courthouse and talked with persons of all sorts of the profession that the general opinion was that Mrs. Carman shot Mrs. Bailey, but accidentally; that she merely intended to shoot into the office and frighten them both, but particularly her husband.

Nothing has transpired to prove that she was then or at any time jealous of Mrs. Bailey, but it is supposed that the doctor after the consultation dropped his professional and assumed his man-of-the-world air, and that Mrs. Carman thought it a good time to show him that she called his gallantries by the severer name of flirtation.

Mrs. Carman—Is She Guilty?

I must say that seemed to me a little thin, for Mrs. Carman was of an economical turn and would hardly have sacrificed a whole pane of glass merely to have given the doctor a lesson. As, according to Celia's testimony, the doctor seldom locked the pantry door she would have been far more likely to have rushed in flourishing the pistol and contented herself with making him ridiculous. Until last night, therefore, I believed that she had had nothing to do with it. Today I hardly know what to believe.

STORY OF ANOTHER.

[BY ASSOCIATED PRESS.]

Mineola, N. Y., Oct. 21.—Frank Farrell said he was on his way to the rear of the Carman house to beg food when he heard a crash of glass and a shot. Looking up, he saw a woman, dressed in a dark garment that extended from her shoulders to the ground, standing by the window in Dr. Carman's office, with one hand holding a wire screen above her head and the other hand thrust into the window.

Farrell said he was frightened and ran away. He looked back once and saw a flash of white, as "if the woman had raised her petticoat to move faster."

On Farrell's cross examination, which will be continued tomorrow, he contradicted himself in a few minor details. On the whole, however, his story remained unshaken.

OFFER TO AID U.S. INCREASE MEATS

Packers See Peril to Welfare, Comfort, and Development.

PROTEST TAX ON OLEO.

An offer to aid the government in its investigation of the present live stock shortage was made yesterday by the American Meat Packers' association.

The offer was made in a form of a resolution passed at the closing session of the ninth annual convention of the organization at the Hotel La Salle.

Here Are Resolutions.

The resolutions point out that the welfare, comfort, and development of the American people are jeopardized by the threatened insufficient meat supply, which appears to be diminishing almost as rapidly as the population is increasing. They continue as follows:

Resolved, That the action of the secretary of agriculture in appointing a committee of scientists to investigate this entire question, and to do so upon a very comprehensive scale, is to be highly commended; and be it further

Resolved, That inasmuch as this official committee has requested the assistance of this association in securing data and other information in its work, we heartily pledge our cooperation to the committee and will give it all the facilities and aid possible.

Protest Oleo Tax.

Resolutions also were passed protesting against the tax on oleomargarine on the ground that it is a tax maintained in the interest of one food commodity against another, and asking congress to repeal it or reduce it to the lowest possible amount in view of the rising cost of commodities.

A third set of resolutions protested against the proposed switching charge of $2 a car and petitioned the interstate commerce commission not to grant this request of the railroads.

Another resolution was passed at the final session asking congress to make an appropriation to be used in combating animal tuberculosis just as it has for the extermination of hog cholera.

New Officers for Year.

The following officers of the association were elected for the coming year:

President—John J. Felin, J. J. Felin & Co., Inc., Philadelphia.

Vice president—Howard B. Smith, Jones & Lamb company, Baltimore.

Secretary—George L. McCarthy, National Provisioner, New York.

Treasurer—Max N. Agger, J. C. Roth Packing company, Cincinnati, O.

WHEN THE SKIN ITCHES, BURNS, APPLY POSLAM

Poslam will do all that you can expect of an efficient remedy for the skin, and usually much more. Stops itching with first application, readily removes Pimples, Blackheads and Blemishes; clears inflamed skin overnight; controls and eradicates virulent, itching Eczemas. Assuredly Poslam is the remedy for your case whenever the skin ails. Every day sees its successful work repeated in many cases.

Your druggist sells Poslam. For free sample write to Emerson Laboratories, 32 West 25th Street, New York.

Poslam Soap affords an unexcelled shampoo; discourages dandruff. Makes skin and complexion clear.

G. O. P. DENIES AIDING ROGER

Republican Committee Calls Robins' Charge False in Formal Reply.

VACANCY NOT FILLED.

"False," is the brand placed upon the statement of Raymond Robins by the Republican county committee, in formal resolution, that aid or comfort is being extended by the regular Republican organization to the senatorial candidacy of Roger C. Sullivan.

Former Gov. Charles S. Deneen was the author and the introducer of the resolution, which was unanimously adopted yesterday at the meeting of the county committee at the Hotel La Salle. It was called out because of the public declaration made by Mr. Robins in his Coliseum speech on the night of the Roosevelt meeting.

Fail to Fill Vacancy.

Before the passage of the resolution the county committee had determined, with two dissenting votes, that no candidate shall be named by the Republicans to fill the vacancy on the county ticket caused by the decision of the Supreme court, which forbade President A. A. McCormick to appear on the official ballot as the candidate of both the Republican and the Progressive parties.

William Busse, former president of the board, had been urged strongly to permit his name to be substituted for that of Mr. McCormick, who has elected to run as a Progressive.

Prior to the action of the county committee Mr. Busse said he did not desire to become a candidate and that the repeated suggestion of his name had been without his wish or consent. He asked that it be not considered by the committee.

Lackowski Is Named.

Frank E. Lackowski was named by the committee for the vacancy on the county ticket for member of the county board occasioned by the withdrawal of Marvin A. Farr. Mr. Lackowski was the next highest candidate to the successful ten in the Republican primaries.

The failure of the Republican committee to fill the McCormick vacancy leaves the Republicans with only nine candidates for commissioners for the ten city places and puts the fight for the presidency of the board squarely between President McCormick, running for reelection as a Progressive, and Peter Reinberg, the Democratic nominee.

Politicians placed various estimates upon the practical result of the action of the Republicans. Progressives held that it would strengthen McCormick immensely and Democrats assured themselves that Reinberg had been placed in the "absolutely safe" class.

G. O. P. Men Satisfied.

The Republican leaders generally felt they had played high grade politics of the inside variety and had strengthened perceptibly the chance for the election of the Republican county ticket by eliminating what would have been a strong protest from the Progressive camp and from Republicans who had voted for Mr. McCormick in the Republican primaries.

The resolution directed against Raymond Robins was formulated as the formal protest of the Republican organization to the repeated Progressive claim that there exists a Republican-Democratic combination in Cook county to boost the senatorial chances of Roger C. Sullivan.

Resolution of Protest.

The resolution follows in part:

"Whereas, Our attention has been called to the fact that Mr. Raymond Robins charged this organization is supporting Roger C. Sullivan, Democratic nominee for United States senator, and,

"Whereas, This organization is loyally supporting L. Y. Sherman, Republican nominee for United States senator and is affording no support whatever to Mr. Sullivan,

"Resolved, That we brand these statements by Mr. Robins as falsehoods and call the attention of the people to the character of this candidate who attempts to mislead and prejudice the minds of the voters by false statements of this kind in order to gain office."

PUTS GUARD ON CHURCHES.

Chief Gleason Orders Close Watch Kept About All Catholic Edifices for Firebugs.

Chief of Police Gleason yesterday issued a special order directing his department to watch closely for suspicious persons near Roman Catholic churches, schools, and asylums. It was prompted by the supposed incendiary fires in such institutions during the last ten days.

"Every effort should be made by all members of the department to apprehend the perpetrators of these crimes," read the order.

"A number of churches have schools located on the floors above the church proper. Hundreds of little children attend these schools daily. It will be readily seen what a great catastrophe is likely to occur at any time if these incendiaries are not captured."

Fisherman Drowns in Canal.

Matthew Burger of 6001 North Western avenue, a city street sweeper, left his home yesterday, saying he was going fishing. A short time later his body was taken from the canal near Lawrence avenue.

Men's and Women's Apparel

is always in perfect condition if we do the cleaning and pressing.

Excellent Work

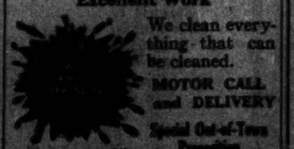

"Trade Mark"

We clean everything that can be cleaned.

MOTOR CALL and DELIVERY

Special Out-of-Town Proposition

Where you see a "SPOT" think of

Becker-Wade Co.

PHONE CALUMET 1360

3957-3961 Cottage Grove Ave., Chicago, Ill.

CAMPAIGN ON LAST LAP

Robins, Sullivan, and Sherman Ready for Finals.

CHICAGO IS BATTLEFIELD.

All Candidates Wind Up Their Tours Downstate.

Chicago today becomes the decisive battlefield of the Illinois senatorial campaign. The downstate fighting is almost at an end, and except for some scattering rallies, the heaviest ammunition of all parties has been discharged outside of Cook county.

Political leaders of all three parties Republican, Democratic, and Progressive, are disposed to concede that the result in Chicago one week from next Tuesday will tell the story of the senatorial election.

Sherman at Peoria.

Senator Lawrence Y. Sherman terminates his downstate campaign at Peoria today. He made his final set speech at Quincy last night and went to Peoria in response to a request from the Illinois Federation of Labor leaders.

Roger C. Sullivan departed at 2 o'clock this morning for Salem, and thence to Decatur, which will close his downstate schedule. Raymond Robins is to speak tonight in Arcadia hall in the Twenty-fifth ward, and expects to be in Peoria tomorrow morning to keep an appointment with the State Federation of Labor chieftains, then back to Chicago for the last ten days of battling.

"Mixed" Arrangements.

Some discrepancy appears to obtain in the arrangements for the appearance of the three senatorial candidates at Peoria. Mr. Sullivan and Senator Sherman had been invited, but because of previous dates the former sent word that he could not respond.

Raymond Robins seems to have a different idea about the affair, as he gave out a copy last night of a telegram to John Walker, president of the state federation, which says: "I regret inability of Candidates Sullivan and Sherman to accept your generous invitation for Thursday evening's open meeting. Under the circumstances, since no major party candidate can attend except myself, it seems more fair for me not to do so. Will be with you for Friday morning meeting as previously arranged."

Burleson Here Saturday.

Postmaster General Burleson will arrive in Chicago from Washington Saturday morning on his way to Peoria where he is to address a Sullivan massmeeting Saturday night. He will be the guest of the Iroquois club at luncheon at noon.

Copy for the official ballots went to the printers during the day. The "little ballot" will carry a copy of the city ordinance authorizing the $3,500,000 bond issue for the completion of the boulevard link, the question of the establishment of the proposed forest preserve district, and the proposition of a $2,000,000 bond issue for the improvement of roads in Cook county.

Strong indorsement of the candidacy of Senator Sherman was given by the Engineers' Lawrence Y. Sherman club.

Assails War Tax.

Congressman Fred A. Britten, addressing a meeting last night in St. Michael's school hall, assailed the war tax bill, backed by the Democrats in Washington.

A women's auxiliary to the Joseph E. Prendergast Boosters' club has been organized in the Third congressional district to assist the congressional candidacy of Mr. Prendergast.

Richard T. Crane, William Prentiss, the Rev. Preston Bradley, and County and Municipal court candidates will address a Twenty-third ward Progressive massmeeting tomorrow night at La Salle Turner hall, Larrabee street and Garfield avenue.

DENTIST SUED BY BLIND WOMAN FOR CHIN INJURY.

Charges Operator Inserted Hypodermic Needle Into Jaw Instead of Gums and "Kneed" Her Arms.

Mrs. Kate Welsh has filed suit for $10,000 damages against the Hayes Dental offices through her son and attorney, Arthur J. J. Welsh.

"My mother, who is totally blind," said Mr. Welsh, "went to the Hayes Dental offices to have eight teeth pulled. The dentist to whom she was assigned said he was afraid to give her gas, and thought a hypodermic injection into the gums might decrease the pain.

"While administering the fluid, he became so nervous that instead of injecting it into the gums, he inserted the needle in her chin. Apparently he placed his knee on her arm to hold her in the chair, for her arms were black and blue."

"Her gums and chin were severely lacerated. Since that time, Sept. 23, she has been a nervous wreck."

A statement from the dental offices could not be obtained.

Canada Recruiting Rapidly.

Ottawa, Ont., Oct. 21.—Reports to headquarters from the various divisional centers indicate that already the greater portion of the 16,000 infantry required for Canada's next contingent of troops has been recruited.

SHERMAN SEEKS VOTES AT QUINCY

More than 1,000 Hear Him Discuss Tariff Past and Present.

PARADE IN HIS HONOR.

Quincy, Ill., Oct. 21.—[Special.]—More than a thousand Adams county residents tonight greeted Lawrence Y. Sherman and his party at the Empire theater. Headed by the Fifth regiment band, the local Republicans toured the business district of the city, carrying red torches and riding in decorated automobiles.

Mr. Sherman, though somewhat tired from his nine days' tour of the state, gave a stirring talk on Republican principles. He compared the Underwood and Republican protective tariff laws and showed the statistics for seven months under the latter.

Following Mr. Sherman, Dr. John Wesley Hill, chairman of the international peace conference, spoke.

Cites Unemployment in State.

Mr. Sherman told of the existing conditions throughout the state from the standpoint of labor and declared that not more than 40 per cent of the laboring men are employed today.

He cited statistics from Chicago, Joliet, Mattoon, Springfield, Decatur, Danville, and other places to bear out his broadside against the Democratic administration. He said that it would be a shame to blame the existing labor conditions on the European war. He assailed Col. Roosevelt and the Progressive policy.

Likens Moose to Socialists.

Mr. Hill declared that the platform of the Progressive party in Illinois is the embodyment of socialism's theories.

Along the route today between Galesburg and Quincy large crowds greeted the special. Between 500 and 1,000 heard the speakers at Macomb. The train arrived here an hour late and the program was cut short.

POLICE LET 177 GO ARMED: REASONS FOR 34 REFUSALS.

Drunkards and Excitable Persons Are Not Permitted to Carry Revolvers.

The first police permit issued under the Nance ordinance was dated June 20. Since that time 177 permits have been issued by the police department. Thirty-four written applications have been rejected after investigation. No record has been kept of the large number of persons who applied for information concerning the method of obtaining permits and failed to file formal application.

The reports of the police on the rejected applications show the reason for the refusal of the permits. Some of them follow:

"A peddler of excitable disposition who believes a gang is following him for which he wants to use the revolver."

"She has had trouble with her husband and wants the revolver for that reason."

"He was arrested Sept. 12 for creating a disturbance with a revolver."

"He is an habitual drinker and not worthy of confidence."

"She is quarreling with her husband and wants the revolver because of that."

"Has had some trouble with union officials."

"Has had trouble with his brother-in-law."

"Had a fight recently with another man and may intend to continue it."

A number of them bore the words "Changed his mind."

It is estimated while the ordinance remains in effect there will be about 500 revolvers sold in a year. Before its passage the sale was much larger.

SPIRA AT BRADY FUNERAL.

Convicted "Firebug" Attends Services for Lawyer in Custody of Deputy.

Nathan Spira, convicted "fire bug," who was wounded in the downtown shooting, yesterday attended the funeral of James T. Brady, his lawyer. He was in custody of Deputy Sheriff Edward Schmedling. When Spira returned to the county jail he remarked he was ready to go to the penitentiary to begin an indeterminate sentence of from one to twenty years for arson. He probably will be taken to Joliet today.

OBITUARY.

ATTORNEY SAMUEL A. McELWEE, colored, died at his home, 3230 Forest avenue, of Bright's disease yesterday. He was born at Brownsville, Tenn., in 1858, and served four terms in the Tennessee legislature from 1890-1898. In 1891 he came to Chicago.

MRS. JULIA TUCKER COLE, widow of Jirah D. Cole, died in Evanston yesterday. Mrs. Cole was a patron of music in the early days of Chicago. Funeral services will be held in Graceland chapel at 1 p. m. today.

Foster Shoes for Women and Children

An Afternoon Pump of simple elegance, made of patent leather or fine black glace kid with buckle of appropriate design.

Catalog "D" sent upon request.

F. E. Foster & Co.
125 N. Wabash Avenue
(Opposite Field's)

"O woman! In our hours of ease,
Uncertain, coy and hard to please,
And variable as the shade
By the light, quivering aspen made."
—Sir Walter Scott.

Yet there is a way to please a woman. ANY woman will be made utterly happy and satisfied by the one-karat blue-white diamond Tiffany ring which we offer at the special price of $200.

We are able to give extraordinary values in jewelry because we pay a low rent, import our diamonds direct and wait on customers in person.

Barnett Bros
104 W. Jackson Boulevard
Grand Pacific Hotel Building

Revell & Co

Oriental Rug Sale

NEW IMPORTATION

Silky Baloochistan

Your choice, 11.75 13.75 14.75 16.50

Beautiful soft old colorings in the dark rich red shades—quaint Oriental designs. Also some bright color pieces in the assortment.

ALEXANDER H. REVELL & CO.
Wabash Ave. and Adams St.

A SUBURBAN HOME

The surroundings and environs are paramount when you are ready to select yours. The one place where you will find them most pleasing, satisfactory, evident and prominent is at

BEVERLY HILLS

An established, high-class suburban residence section, where the surroundings and environs are proper. Of the various places where you will desire to locate your home—plots, Spacious Grounds, Beautiful, Substantial Homes—indicating the particular characteristics of the cultured owners—are a distinctive feature of

BEVERLY HILLS

"Rock Island" perfect suburban service is another commendable feature.

On Friday and Saturday of this week we shall publish full particulars of our big public sale of home-sites in the most select suburb of Chicago—

BEVERLY HILLS

You will be interested and eager to buy when you learn prices and terms.

Campbell Investment Co., 230 So. La Salle Street, Suite 4th, Chicago
Telephone Wabash 3128
WRITE OR CALL FOR FURTHER INFORMATION

EASY WAY TO KEEP BABY'S SKIN HEALTHY

How to Heal Skin Eruptions and Prevent Their Return.

Very few babies grow to childhood without having some sort of skin trouble. It may be only chafing, scalding, or tooth rash. On the other hand, it may be the worst kind of itching eczema or ringworm.

When I find a little one suffering like that, I always advise the mother to do this: Bathe the sick skin with warm water and resinol soap, pat dry with a soft towel, and put on very gently a thin coating of resinol ointment. She can dust a little good talcum powder over the ointment if she likes. This almost never fails to give INSTANT relief and a few such treatments generally heal the trouble.

Bathing daily with resinol soap is the best way I know to keep baby's skin free from such irritations and eruptions. It is very pure, soothing and healing. All druggists sell resinol ointment and resinol soap. For free samples, write to Dept. 20-R, Resinol, Baltimore, Md.

The Chicago Tribune.

THE WORLD'S GREATEST NEWSPAPER.

FOUNDED JUNE 10, 1847.

ENTERED AS SECOND CLASS MATTER JUNE 3, 1905, AT THE POSTOFFICE AT CHICAGO, ILL., UNDER ACT OF MARCH 3, 1870.

All unsolicited articles, manuscripts, letters, and pictures sent to "The Tribune" are sent at the owner's risk, and The Tribune company expressly repudiates any liability or responsibility for their safe custody or return.

SWORN STATEMENT.

Net paid circulation of "The Chicago Tribune," as reported under oath to the United States government under section of 4075½ of the postal laws and regulations, being the average from April 1, 1914, to Sept. 30, 1914:

Daily 868,316
Sunday 429,720

The above figures are exclusive of all papers which have been wasted, spoiled, returned, duplicated, delivered as complimentary, in exchange, as samples, which were missed or lost, or were late in arriving at their destination, or that remained unsold. They also are exclusive of papers paid for, but on which money so paid has been refunded.

THURSDAY, OCTOBER 22, 1914.

SOUND VIEWS OF WAR FINANCE.

It may not do them much good, but the neo-Jeffersonian paternalists, who are clamoring for government aid and direct government assumption of various business functions because of the temporary difficulties and embarrassments caused by the war, ought to be supplied gratis with copies of the admirable address which Mr. Alexander D. *Noyes* of New York, financial editor of the Evening Post of that city, has just made before the City club of Chicago on the financial problems that confront us in America at this time on account of the industrial and commercial consequences of the conflict.

Mr. Noyes pointed out that the situation is without precedent in vital respects, as no war "was ever fought at a time when the relations of international finance were complicated on so intricate and prodigious a scale as they are today." Europe certainly faces exhaustion and hardships, but America's position is "absolutely sound" and her troubles are temporary. We have industrial power and we have extraordinary opportunities, and while hesitation and uncertainty are natural, in the end our strength and advantages must tell.

But they will tell only "if the spirit of industrial America is what we have learned to believe it is," in the words of Mr. Noyes. We may add "financial America" as well. The problems of credit, of exchange, of discharging heavy debts, of helping crippled industries that are sure of revival, of preventing hoarding on the one hand and inflation on the other, are serious enough, but they are not beyond American intelligence and sagacity. Confusion and disorder will ensue, however, if we tolerate or permit unsound and erratic politics in the premises. The demands of the cotton rebels and of other wildcat "financiers" cannot be granted without exposing the finances and industries of the country to hazard and peril.

SWEEPING CRITICISM.

Much of what is best in the literature of the world would soon become unintelligible if all reference to war were to be eliminated from our scheme of education. Not only would history have to be dropped from our school curriculums, but the ban would also have to be put upon most of the books of the Old Testament. Shakespeare and Homer would soon find themselves in tolls. Even Milton's "Paradise Lost" might find itself outlawed from at least our juvenile libraries for depicting a heavenly strife.

The peace advocates who declare war on the "study of war," which means on the study of all of ancient and of most of modern history, would make a much more convincing plea for their cause if they were less sweeping in their criticism. There is room for dissatisfaction with the present methods of teaching history and with many historical text books now used. War is given too much prominence in many text books on history, and the economic, social, and humanitarian movements of mankind too little space. To eliminate all mention of war from a text book would, however, be as shortsighted and disastrous a move as is the widespread failure at the present time to give adequate mention of the cultural and humanitarian movements of the race.

LOOK SHARP AT HOME.

The care of the aged poor, the care of the poor who are ill, the care of the insane.

The people of this great community have provided for this care. We have delegated this duty to officials necessarily, and we have paid mighty little attention to our selections. We have put in men like Bartzen and Burr, Ragan and Kuflewski, Fitzgerald and Harris, Nowak and Maloney. What sort of custodians of the poor and the sick have these men been?

Isn't it time to take more pains in the selection of the men into whose hands we give a trust which ought to be sacred?

Isn't it time to realize that good government, like charity, begins at home? Many issues over which we grow tremendously excited are of far less concern to us than the right choice of our local officials—the election of an honest and competent county board, of reliable and efficient municipal judges, of trustworthy and capable sanitary commissioners.

Read in Mr. Hyde's series the real paramount issues of this election and what they involve, the waste and cruelty and folly of predatory politics at work day by day under our eyes.

These are truisms, but we forget them at election times. This time there is special need of remembering them. The county commissioners you elect will run the county institutions and expend the county taxes twice as long as their predecessors. If they are bad, they will have four years, not two, for pillage. If they are good, they will have four years for constructive service, not two, and such service is sorely needed after the demoralization of the first Bartzen regime and the obstruction which the Bartzen-Burg combination was able to erect against McCormick and the minority.

As to the auxiliary trustees, the money at the command of these officials needs now more than ever to be under the control of responsible trustees and the administration and policy directed by men of brains and character. Some of the incumbents have proved themselves to be of the cheapest type of spoils politician, and it is preposterous that men of such caliber should be intrusted to any office of great responsibility.

Reading the county administration and the administration of the sanitary district, there is the Municipal court judiciary, the judges before whom the mass of the people's litigation comes, the enforcement of ordinances, the carrying on of the constructive social work of the Morals court and the Court of Domestic Relations, the trial of those causes which bear perhaps most heavily upon the suitors and have most to do with the actual quality of life in the community. The selection of judges for this court obviously is one of the most important duties of the people of Cook county.

These are home interests as close as the shirts on our backs.

THE RATE CASE RATIONALLY STATED.

As some of the questions of the interstate commerce commissioners at the railroad rate hearing have a curious, irrelevant, bewildering "look," and as the average man and most politicians may lose sight of the plain issue in the confusion of smart "repartee," it is well to state that issue again soberly and rationally, without question-begging or preconceived notions.

The commission has not reopened the entire case. It properly has limited the inquiry and evidence to developments since the decision rendered by it in July and since the outbreak of the great war. The railroads applying for a rate increase again assume the burden of proof, and they must establish two points: First, that their revenues and credit have declined further because of the war; second, that ways and means open to other corporate or individual victims of the conflict are closed to them, inasmuch as there is a limit to economy and retrenchment on their part, and inasmuch as they cannot shut down or lower their standards of safety and service.

If the railroads merely sought to "impose a war tax on the shippers" or unfairly to shift such a tax, or to escape from the painful consequences of a world-wide calamity that has affected all of us, they would have no case worthy of a moment's consideration. But if they establish the points just indicated they establish a special and strong case for emergency relief that challenges serious consideration. The difference is that between seeking a privilege and averting disaster, between sheer selfish appeals for immunity and the safeguarding of credit and warding off of virtual bankruptcy where such bankruptcy would not only injure millions of small investors but retard industrial recovery all over the country.

The commission, it is hoped, will keep its eye on the fact that the present controversy is not merely a duel between railroad managers and certain organized shippers, nor between security holders and shippers. It is not a duel at all. If it is so considered it will be the innocent but deeply interested bystander who will be chiefly hurt. If the interstate commerce commission proceeds in the spirit of petty bureaucracy and fails to consider the rate raise question in its general relations to the present abnormal and acute financial situation, it may not only seriously complicate our immediate difficulties, but also strike at the whole cause of public utility regulation by showing that it does not meet emergencies.

THE FACTS ARE WANTED.

A contemporary reports that President Wilson "brushed aside the question [of defense] with the statement that talk of the unpreparedness of the country has been going on since he was 10 years old."

The remark is so stupidly irrelevant as an excuse for dismissing the subject of national defense that THE TRIBUNE does not believe the president made it with that end. As a historian he knows that if there has been continued talk of unpreparedness it is because there has been the continued fact of unpreparedness. As a historian he knows that the United States has been unprepared each time it has made war, and as a statesman he ought to know, and we are ready to believe he does know, that the consequences of this unpreparedness were humiliating, bitter, and costly. Mr. Wilson would have to go back only to our latest war, that with Spain, with its confusion, its delay, its unnecessary loss of life, its wasteful and inefficient handling of what was in modern conditions a minor military campaign.

No, we do not believe Mr. Wilson has assumed any such position as must be implied in the remark quoted, but rather that he has taken the position described by THE TRIBUNE'S correspondent, who reports that "the president said he had not decided whether he would urge congress to increase the naval and military forces, but made it plain that if he does it will not be because of anxieties aroused by the European war, but the result of discussions of policy by the cabinet for several months before the development of the conflict now raging."

There is no reason thus far why our military and naval program should be modified by events in Europe. There is good reason, however, why that program, if we mean, for example, the program proposed by the general staff and war college for the organization and increase of the army, should be taken up and realized. The talk of unpreparedness has gone on with little effect. Now, we hope, something will be done, and the president should give his influence to practical action.

Meanwhile Representative Gardner should fight hard for his resolution. What is needed more than anything else is an exposure of the facts. Congressional negligence is protected by public ignorance and consequent indifference. If there is any subject upon which the people should be informed it is that of the national defense, but their ignorance is abysmal.

The Best Editorial of the Day.

WHO WILL USE IT?

[From the New York Post.]

What better time for a world language than following a world war? The usual language of diplomacy will hardly be possible for treaty makers of countries that have been engaged in a titanic struggle over the question of whose "culture" should survive and be dominant. Along with French must go English and German, to say nothing of other tongues. No European language is neutral in this war, and not all oriental tongues. It is fortunate, then, that a universal language is all ready for service. We do not refer to Esperanto, for it has reached the decade or so of years which is all that a truly universal language can hope to attain. A youthful rival is on the scene of which the scheme is simplicity itself. The initial r denotes acts of the intellect, s those of the feelings, and v those of the will. Thus, as any one could guess, reb means "to think," rib means "to remember," rob means "to signify," and rub means "to indicate," while reb means "to incline," and so on. You turn a verb into an adjective by prefixing la to denote the presence of the quality intended, or na to denote its absence. There are other little tricks like those that enable you to say anything you want in a way that is most satisfyingly scientific. The only thing lacking to the plan is somebody to use it.

A LINE-O'-TYPE OR TWO.

Quisquid agunt homines nostri est farrago libelli.—JUVENAL.

IF one is charitably disposed—as most of us are—he had better keep away from the poor parts of the city, and meditate at long range on the misery of the submerged fraction. Nothing more quickly dries the springs of sympathy than the sight of a string of gimmills doing a thriving business. Here swarm the heads of families to fling away their wages, and we are asked to commiserate and support their wretched progeny.

GOD helps him who helps himself; a perfectly fair bargain. Man, less just but more soft-hearted than the Almighty, is easily induced to help persons who cannot be persuaded to help themselves. So come on, now, and be a Good Fellow.

More or Less.

Dear Doc: I see by the W. G. N. that, referring to the present activity at the stockyards, Art Meeker says: "This condition will continue for at least some time." How long is that?

MENOMONEE.

"NO important news has been received from the rear of the front."—The Examiner.

Perhaps the Monarch's incomparable news agents are stationed at the front of the rear.

YOUR STORY TOUCHES US DEEPLY.

SIR: I am convinced that you should retire the valve-handle wheeze from even a near activity in favor of a story of real age and experience—that of the infallible bank teller who makes no mistakes. He pays the customer too much, claims an error is impossible, and then either stands by his guns or takes the change back gladly, as the narrator may wish. This may not impress you, but any one in a position similar to mine will tell you it is an anecdote mellow with age. Having fallen a victim again this morning, the blow coming from a most unexpected quarter, I feel that I must speak. H. V. S.

IT must be a trial to Gov. Dunne to speak on so commonplace a topic as Good Roads when he is just burning to go about boosting friend Sullivan's candidacy.

HA!

SIR: Yaer, the Germans are getting there.

S. L.

SPEAKING of obsolete cruisers, what is the obsoletest railway station in any city of more than 50,000 inhabitants? To the traveler reporting the worst case a suitable prize will be awarded.

Easy to Run and Worth Running.

[From a valued contemporary.]

He was working his way through the Chicago Technical college by running an elevator.

A DETROIT rag dealer offers "underwear guaranteed free from buttons." He may be in cahoots with the washladies, who free underwear from buttons in spite of prayer, entreaty, and threat.

IF YE ED HAD THE NERVE.

[From the Axtell, Kan., Standard.]

Last week we received an invitation to buy a bale of cotton. Say, Willibald, the way things are going we'll be lucky if we can buy a spool of cotton. Gee! If we only had the nerve! What we couldn't do! Had we been born with the kind of nerve people we know, here's what you would find on these pages from week to week:

"On account of the European war the subscription price of this paper has been raised to $5 per year, cash in advance.

"On account of the loss from import duties advertising rates will be increased to 50 cents per inch. Effective at once.

"We are pained to announce that, owing to the almost complete suspension of the importation of chemicals, obituary poems will cost you 10 cents a line hereafter.

"It being impossible to export prunes to Prussia, notices of church suppers will be charged (as at the rate of $5 each and two tickets to the supper.

"Resulting from the suspension of regular shipping facilities between this town and Gulf of Obijosh, all pumpkins, apples, potatoes, corn, grapes, etc., brought to this office under the pretext of exhibition to the editor will be seized as contraband of war.

"All persons found owing this paper more than a year's subscription will be shot as spies."

OUR Idiot Strategist says that the trenches of the opposing armies are so near each other that the allies could take the Germans by surprise by tunneling.

Subtle Distinction.

SIR: This is in hopes that I may be among the first 100,000 to mention that if the Drys knock the "I" out of Ohio it will leave H O and not H2O as M. G. L. so quaintly suggests. G. T. J.

[It was quaintly suggested that "H2O" would be left, not "H2O." However, H O would have done as well.]

WE are indebted to S. A. D. for the info that when a sun parlor is built on the north side of a bungalow it is not supposed to be a s. p., but one of them there loggias.

POMES YOU MAY HAVE MISSED.

[From the Des Moines Register and Leader.]

Suppose Old Sol should hide
His face for some days more!
While Jupiter Pluvius continues
His copious, free, downpour!

Ever notice that blessings disguised
Are often at first refused?
Then later, when occasion arose,
Were seen to be for good?

How soon we mortals complain,
Of blessings we are called to bear!
How quickly we change our mood
When the weather begins to fair!

THOSE "coal boxes" are certainly destructive. One of them, we see, wrecked Gunboat Smith.

THE appellation Bumboat Smith fitted him much better.

CRUEL AND UNUSUAL.

[From the Kendall County News.]

The little 4 year old boy of Hans Matheson who was so badly bruised between the wheel and wagon box is getting along nicely and Dr. Conaway has discharged him.

A CHICAGO immortal, Frank Przykwski, gives notice that he will make application to have his name changed. Why should an immortal put off immortality?

Why School Teachers Get Married.

Moses led the Hebrew into Egypt during the famine. He was sort of a lawyer.

Sargon II. was the king that captured the ten tribes of Isrel and skattered them all over.

The Egyptians did not have much society. They had nature worship such as bulls and other animals.

They were developed in science because by the worship of the heavenly bodies they were well developed in astronomy.

Moses was a man that is spoken of in the Bible. The Egyptians were society people.

Moses was the father of the jews, he was a smart man and gave his knowledge for the betterment of the jews, but they never followed it.

"I HAVE been reading the Line twenty years," writes E. G. B. Which is several years longer than we have been able to endure it.

Semi-Annual Desk Cleaning.

Eulalia Pickst teaches guitar and mandolin in Oakland, Cal.; Jud Hoho is building editor of the Des Moines Register and Leader; Walter Bunker is a clairvoyant in Monmouth, Ill.; Sam E. Felite is a courteous citizen of Collins, Miss.; the Crescent block in Iowa City is owned by Mr. Moon; N. B. Winter lives on Frost avenue, Frostburg, Md.; Charles Humming is a prom. cit. of Birdville, Tex. That will be all for the present.

A MILWAUKEE man advertises: "Rumors Wanted." Evidently he doesn't read the newspapers.

NOT AT ALL.

SIR: Would you mind telling us what kind of garage is a moratorium? D. A. R.

THE German objective is doing well, and the German accusative is doing even better.

CAN you name the fourth candidate for U. S. senator from Illinois?

WE thought not. E. L. T.

How to Keep Well. By Dr. W. A. Evans.

Questions pertinent to hygiene, sanitation, and prevention of disease, if matters of general interest, will be answered in this column. Where space will not permit or the subject is not suitable, letters will be personally answered, subject to proper limitations and where a stamped, addressed envelope is inclosed. Dr. Evans will not make diagnoses or prescribe for individual diseases. Requests for such service cannot be answered.

[Copyright: 1914: By Dr. W. A. Evans.]

RIVALS OF NAUHEIM.

OF the baths of Europe none stands higher than does Nauheim. This resort, situated on the northeastern slope of the Taunus mountains, is twenty-four miles from Frankfort-on-the-Main. For a long time the water was used as a source of salt. In 1835 began the use of the water as a cure. The wells are about 700 feet deep. The water ranges from 84 to 86 degrees.

Probably the most important factor in establishing the reputation of the water is the fact that the government bureaus has been put under the direction of highly scientific physicians, who, placing their patients under absolute control, prescribe not only the methods of use of the bath but also the massage and exercises to be given while in the bath and just afterward.

The Nauheim baths are of great repute in heart disease, and patients gather there from all portions of the world. The treatment begins with a painstaking physical examination, after which a prescription is given. This prescription covers the day's doings in detail.

Are there any springs in the United States which, properly equipped with trained men, can render the service rendered at Nauheim? The answer is yes. Crook gives the following analysis of Nauheim water:

Contents of mineral matter in each United States gallon—

Sodium chloride	1,707.84
Potassium chloride	65.22
Calcium chloride	185.95
Magnesium chloride	80.60
Calcium sulphate	2.04
Iron carbonate	2.79
Calcium carbonate	157.03
Total solids	2,148.07
Free carbonic acid gas	160.52 cubic inches

It will be noticed that it is a tepid water, containing 2,148 grains of mineral to the gallon, of which 1,707 are salt, and that there are in each gallon 160.52 cubic inches of carbonic acid gas.

Saratoga water contains 1,200 grains of mineral, of which 702 are salt. Each gallon contains 465.40 cubic inches of gas.

I think most people hold that, so far as the medicinal properties of the water are concerned, the gas is the most powerful element. If it be desired to make Saratoga water more like that of Nauheim, salt can be added to it, while, if the bath be allowed to stand for a short time before use, the gas content will fall to that of Nauheim.

The water at Glenwood Springs, Colo., contain 1,200 grains of mineral to the gallon, of which 1,089 are salt. It is heavily charged with carbonic acid gas. Where it differs from the Nauheim is in the presence of hydrogen sulphide.

The Shasta waters contain a heavier charge of carbonic acid gas. Scattered throughout the United States are a large number of salt springs containing varying amounts of carbonic acid gas. At least a dozen of these are capable of development into baths of the Nauheim type and as efficacious as the Nauheim bath.

MAY NOT BE NEURITIS.

J. Q. M. writes: "I am 78 years old; have never formed any bad habits. Moderation in all things is my motto. I have neuritis in or just above the left eyebrow. I have had it for years, occurring about every two months; now it is every day. I fear it will take my life. I find no cure but often find relief in a cup of strong coffee or snuffing chloroform. Is this dangerous?"

REPLY.

You can be cured, but you may have to go to some trouble. Have a thorough examination. There is a good chance that you will find the cause of your trouble to be some curable nose condition. You may find the trouble due to eating too little of certain foods. See article on eccentric diets due to appear within a few weeks. If no other measure succeeds the nerve can be injected with alcohol.

EXPERIMENTS ON CANCER.

Mrs. O. M. E. writes: "You say cancer is slightly contagious. In a recent article you said cancer danger was not present. Won't you say what experiments have been made and in what way the disease is contagious? Is it a germ?"

REPLY.

Lower animals have been successfully inoculated with cancer. When a piece of cancer tissue is implanted in a mouse the disease develops, the animal becomes generally infected, and, finally dies from cancer. Many somewhat similar experiments have succeeded. This is as much as we have room for. In the ordinary contact between people there is no danger that a nurse or attendant will contract cancer from a person having it. It is not known that cancer is due to a micro-organism or a germ.

FLEAS IN BASEMENT.

B. M. C. writes: "Will you please tell us how to rid our cement basement from fleas? We had a dog, which slept in the basement, but he has been dead for two months. Nevertheless the fleas remain and seem to multiply."

REPLY.

See article of Oct. 4.

VARICOCELE CURABLE.

J. R. L. writes: "Has varicocele any effect on vitality in any way? Is there a positive cure?"

REPLY.

None. Don't let the fakers frighten you. 2. Yes, operation.

LA MARQUISE DE FONTENOY.

[Copyright: 1914: By the Brentwood Co.]

DON JAIME of Bourbon, the Carlist pretender to the throne of Spain, although he still retains his rank as lieutenant colonel of the Grodno hussars of the guard in the Russian army, the words "on leave" being bracketed after his name in the Muscovite army list, is distinguishing himself by his intense animosity to the cause of the allies, that is to say, the cause of Russia, of France, of England, and of Belgium.

At his instance and by his direction his Carlist adherents, representatives, and agents of one kind and another in Spain have been extremely active since the beginning of the war in endeavoring by all the means in their power to create pro-German feeling in the dominions of King Alfonso.

The monarch, like his government and the bulk of the Spanish population, is strongly in sympathy with the allies, towards whom Spanish neutrality is of the friendliest character. Indeed, Don Alfonso has made no secret of his sentiments about the matter.

Don Jaime's pro-German propaganda in Spain is, therefore, directed not only against the allies, but also against the young king and against the Madrid government, and it cannot be denied that it has been effective in Catalonia [there are extensive German interests and a big German colony in Barcelona] and throughout the northeastern provinces.

Don Jaime, who, since the death of his father, the late Don Carlos, five years ago, has made his home in Austria at Frohsdorf, which was for so many years the principal residence of Henry V. of France, better known as the Comte de Chambord, and the bourne of such numerous pilgrimages on the part of French royalists, is likely henceforth to find French territory barred to him and to be expelled from the ranks of the Russian army.

It is amazing that he should have been permitted to retain his commission until now. Owing to his dissipation and to the many scrapes with which his name was connected, he was long ago denied promotion in the Russian army to the rank of general, forced to go on leave, and barred from the Russian court, at which at one time he was a welcome guest.

The last campaign in which he took part as a Russian officer was that of fourteen years ago in Manchuria at the time of the Boxer rebellion. But when the war with Japan broke out, four years later, the czar not only denied him any active command in the Russian army, but would not even permit him to go to the front in any sort of military capacity, and he was compelled to follow the operations as a newspaper correspondent, that is to say, as a civilian.

Don Jaime will feel greatly his exclusion from French territory. He has never been persona grata at Vienna, nor admitted to its court, while the old emperor, Franz Josef, has given him thoroughly to understand that he is only permitted to make his home on Austrian soil at Frohsdorf as long as he behaves himself.

Feeling, therefore, that he has been under pretty strict supervision in Austria, he has always gone to France when in need of any relaxation and festivity—that France from which his father, the late Don Carlos, was barred in consequence of his political activities there.

Don Jaime is now quite rich and no longer compelled to resort to such peculiar devices for raising the financial wind as during the lifetime of his father, who kept him on a terribly short allowance. But in spite of his affluence and of his undeniable royal status, both through his father and his mother, and his close ties of kinship with the reigning house of Austria, he has never succeeded in finding a woman of his own rank willing to become his wife and is to all intents and purposes boycotted by the various sovereign families of the old world.

The discovery at Plymouth the other day of a leper among the prisoners of war landed from one of the German captured transatlantic liners has served to recall the fact that among the provisions of the will of the late Lord Strathcona, which excited the utmost discussion, was his bequest to the government of a large sum of money for the establishment of a state home for lepers in the county of Essex.

The money was, in accordance with the great Canadian multi-millionaire's testamentary instructions, turned over to the local government board department, of which John Burns, who resigned from the cabinet at the beginning of the war, was then president, and it is, thanks to Mr. Burns' energy and scorn for red tape, that the home was established on a business basis without any undue delay.

The German leper prisoner of the war has now been added to the inmates of this home.

There are only about a couple of dozen of them, which is a remarkable fact when one recalls that in the middle ages there were many hundreds of leper houses, that is to say, houses in which they were interned, scattered about in various portions of the present United Kingdom, the disease having been imported into Great Britain from the Holy Land by returning crusaders.

The last of these leper houses, dating from the reign of Henry VIII., was situated at Highgate and was razed to the ground some sixty or seventy years ago.

It had fallen into disuse for many years previously, and, until the establishment of the new retreat for lepers in Essex by the local government board through the generosity of the late Lord Strathcona, lepers were permitted to roam about the country without let or hindrance.

That there should be so relatively few cases in England is remarkable when it is remembered how numerous are the cases of this dread oriental disease in many of the countries of continental Europe, even to this day, and how careless the British authorities are about subjecting to medical inspection the hordes of alien immigrants which are flocking into the United Kingdom all the time, either to stay there or en route to the new world.

The Germans announce that the chancellor of their empire, Dr. Von Bethmann-Hollweg, has arrived at Brussels and is established there for the present with the secretary of state for foreign affairs, Herr von Jagow, and accompanied by Minister Plenipotentiary von Stumm, who is half an American, and by a number of counselors of legation and of embassy, including Herr von Radowitz and Herr von Mutius, both of whom are well known at Washington.

While the chancellor of the empire, who since his appointment to that office has been promoted from a lieutenancy of the landwehr, first of all to the rank of major and after that to the grade of lieutenant general on the unattached list, wears the uniform of a general, the secretary of state for foreign affairs, and other government officials of his staff are arrayed in a new civil campaign uniform, which, devised by the kaiser and gray in color, is almost identical with that of the German officers of infantry.

Herr von Treutler, until recently Prussian envoy at Munich, remains in the immediate entourage of the kaiser and travels about with him everywhere as representative of the Berlin foreign office.

PROGRESSIVE RECONCILIATION.

[From the Washington Star.]

The Friend of the People.

Letters for this department must be signed with names and addresses of the writer.

OFFICES WOMEN MAY VOTE FOR

Polo, Ill., Oct. 16.—[To the Friend of the People.]—In Ogle county the women are told that the only candidates for whom they may vote are the trustees of the state university and the clerk of the Appellate court. As I understand it, the women of Chicago are given the privilege of voting for several other offices, which our county also fills at the same election, but for which we may not vote. Have Cook county women a wider franchise than those outside the county? Kindly settle this question by stating just what offices the women of Chicago may vote for at the November election?

ELLA G. BRAND.

I beg to advise that the only offices which Chicago women voters may vote for, except those specially stipulated by statute, are ward committeeman, state central committeeman, precinct committeeman, senatorial committeeman, judges of the Municipal court of Chicago, and park commissioners. These latter women were given the right to vote for by virtue of rulings and opinions handed down by County Judge John E. Owens, interpreting the recent woman suffrage act.

WM. H. STUART, Chief Clerk.

NEW LAMP TO BE INSTALLED.

Chicago, Oct. 16.—[To the Friend of the People.]—Please tell me when the new lamp will be installed at the corner of Seventy-eighth and Throop streets.

A READER.

I desire to inform you that a gasoline lamp will be installed on the southeast corner of Seventy-eighth and Throop streets.

RAY PALMER,
Commissioner of Gas and Electricity.

PETITION FOR CEMENT WALKS.

Chicago, Oct. 17.—[To the Friend of the People.]—Please tell me how soon the cement sidewalks will be laid on North Luna avenue, also North Central avenue, between Fullerton and Wrightwood avenues.

A. SZCZERBOWSKI,
2328 North Luna avenue.

There is no ordinance for cement sidewalks on the above streets. There is an assessment confirmed under warrant 42,503 for cinder sidewalks on a system of streets which includes the above frontages. Quite a number of the owners of property represented in this system have petitioned that the ordinance in question be changed from cinders to cement, but this has not been done, but the petitioners have been notified that if they do the necessary filing for cinder sidewalks by Dec. 31 of this year that will be given until July 1 of next year in which to complete cement sidewalks in front of their property if they so desire. N. E. MURRAY,
Superintendent of Sidewalks.

CONDITIONS ARE NOT SERIOUS.

Chicago, Oct. 17.—[To the Friend of the People.]—There is a bakery shop located at 1246 South Ashland avenue which emits considerable smoke in the early morning, making it necessary for the neighbors to close their windows. Will you please help us remedy the conditions and oblige J. J. W.

Careful consideration has been given to the case and inspection made on a number of occasions. While it is our conclusion that there may at times be a slight smoke nuisance and at times more unnecessary noise, we do not believe that the conditions will justify the department in issuing a notice in either of these regards. G. B. YOUNG,
Commissioner of Health.

VOICE OF THE PEOPLE.

"EVICTION."

New London, Conn., Oct. 19.—[Editor of The Tribune.]—I chanced upon your editorial "The Evicted." It touched me so tenderly to the heart that the tears came to my eyes, as it awakened to my memory the experience of seeing the humble home which my sick father, an invalid for many years, could not maintain, "dumped on the sidewalk." I was then only a child, but the shame and the wrong of it chiseled itself upon heart and brain and has never left me.

The landlord was a rich brewer, and the sum due him was only a few dollars. I have never recovered from it, and to this day, as it did then, awakens hatred to such an extent against that brute that if he had lived when I became a young man I should have done him a physical injury. That was many years ago and I am now past middle age.

I have been successful, am called rich in material things, and have made others wealthy, but as the writer of that editorial truthfully says, the mental and moral scar which such an experience leaves one never recovers from.

CHICAGOAN.

PARENTAGE AND DISEASE.

Chicago, Oct. 20.—[Editor of The Tribune.]—While heartily commending your "Good Fellow" movement, I would like to call your attention to what I think is a crime, the fact that we have no laws preventing families such as you mention from constantly increasing in numbers. Sympathy for these families is knocked in the head when one reads "Mr. C. has tuberculosis and is incapacitated. Mrs. C. takes in washing, but cannot keep up with the expenses, and their six little children are starving," or similar articles.

These poor little kiddies are made the sufferers for their parents' ignorance or for the lack of a law governing such cases. The plight of these children is second only to that of the widows and orphans of Europe. Most certainly we should have a law to cover this condition, more especially as said condition fosters the growth of the criminal class.

F. B. MORGAN.

SPILLING THE BEANS.

Evanston, Oct. 20.—[Editor of The Tribune.]—The inspired reporter who covered last night's Progressive rally observed: "Mr. Robins nearly spilled the beans at one time by praising President Wilson's Mexican policy." Had that brisk youth sensed the true fervor of this revival of civic religion, he must have understood that the tactical triumph of Robins' message (which made us forget that any other speaker was to try to follow) was scored in his generous tribute to a high minded public servant. When the effect on the people was seen, Mr. Robins did not hedge, but went right on to make his praise more plain and telling.

If we believed that our member, in entering the senate, planned to fight every move of the executive, we would rather vote for Sullivan. Those who were halting just here found their last scruple removed, and enlisted on the spot in the holy war now being fought on the soil of Illinois.

So far from the beans being spilled, they were given that last crust of appetizing brown which made the hearers avid to swallow the entire potful.

JAMES TAFT HATFIELD.

DESTRUCTION OF CHURCHES.

Chicago, Oct. 20.—[Editor of The Tribune.]—Mr. Frank H. Spearman's utterances have deliciously tickled my sense of humor. He writes with an assurance which a superficial and partisan study of French history alone is barely sufficient to explain.

In the first place, the woman whom the French Commune (and not Freedom in general) sat on the altar of Notre Dame during the great revolution was not "a lewd woman," but a beautiful, talented, and universally respected member of the Paris opera, Mlle. Aubry (some say it was Mlle. Maillard, also of the opera). This lady was requested to impersonate the Goddess Reason at a pagan fashion so much in favor at the time.

In the second place, it greatly offends of partisanship to refer to the legitimate policy of the French government to oppose the congregations to the common law which they had been disregarding for years and to bring about what is an accepted fact in other countries, including the United States, viz.: the separation of church and state, "as synonymous with plundering of the churches."

The birthright of every Frenchman, Mr. Spearman, is to enjoy full liberty of creed and conscience and no matter whether he believes or not in the existence of churches, he understands that a foreign invader has not a particle of right over them and consequently he will not easily acquiesce in their destruction, no more than he will in the destruction of any other French monument.

Furthermore, this protest has been joined in by the whole civilized world, which, strange as it may seem to Mr. Spearman, has failed to perceive the poetic aspect there is for the cathedrals in the "detonation in the scream of one great German shell," to use Mr. Spearman's exquisite, and unforgettable expression.

V. M. LLOWA, 2920 Michigan avenue.

INTEREST ON DEPOSITS.

Chicago, Oct. 20.—[Editor of The Tribune.]—I have read with interest an article appearing in THE TRIBUNE entitled "Interest on Per Cent on Loans." Here is a request for more information regarding the practice of the banks in paying interest on savings deposits that I do not think is generally understood by the depositor: It is a custom of the savings banks of Chicago, and I believe where a depositor makes many deposits and withdrawals during the interest period, that is, from Jan. 1 to June 30 and from July 1 to Dec. 31, and draws out money during the same period, the withdrawals are taken from the first deposits and the interest is then figured on the later deposits.

It can happen, and does happen, under this rule that a depositor might have money in the bank for six months without receiving any interest at all on it. For example: On Jan. 1 a deposit is made of $100; on June 15 another of $100. On July 1 $100 is taken out, which, according to the rule of the banks, is deducted from the deposit of Jan. 1, and as the deposit made June 15 has not been in the bank a full six months no interest is allowed on the same.

As a matter of fact, $100 has been in the bank a full six months and the depositor thinks he is entitled to his interest for the period, or $1.50. Please tell me if I am right. Can you beat it?

TION.

People.

ddresses of the writers.

R CEMENT WALKS.

17.—[To the Friend of the
tell me how soon the
ks will be laid on North
o North Central avenue.
on and Wrightwood ave-
A. SZCZERBOWSKI.

2325 North Lana avenue.
llowance for cement sidewalks
ets. There is an assessment
warrant 42,503 for cinder side-
s of streets which includes
ue. Quite a number of the
s represented in this system
ast the ordinance in question
ondemn to cement. This has
t the petitioners have been
y do the necessary filling for
by Dec. 31 of this year the
1 July 1 of next year in which
ct sidewalks in front of their
desire. N. E. MURRAY,
perintendent of Sidewalks.

ARE NOT SERIOUS.

17.—[To the Friend of the
is a bakery shop located
Ashland avenue which
able smoke in the early
ng it necessary for the
lose their windows. Will
us remedy the conditions.
J. J. W.

ration has been given to the
on made on a number of oc-
t in our conclusion that there
a slight smoke nuisance, and
nnecessary noise; we do not
conditions will justify the
ming a notice in either of
G. B. TUCKY,
Commissioner of Health.

PLE.

ION OF CHURCHES.

20.—[Editor of The Trib-
nk H. Spearman's utter-
liciously tickled my sense
e writes with an aplomb
fficial and partisan study
tory alone is harsly suffi-

ace, the woman whom the
une (and not Frenchmen
t on the altar of Notre
the great revolution was
roman," but a beautiful,
niversally respected mem-
opera, Mlle. Aubry (soon
le. Maillard, also of the
dy was requested to im-
Goddess Reason at a peace-
conducted after the Greek
h in favor at the time.
place, it greatly smacks
to refer to the legitimate
rench government to coerce
ens to the common law
d been disregarding for
ring about what is an ac-
other countries, including
ates, viz.: the separation
state, "as systematical
he churches."
ht of every Frenchman,
is to enjoy full liberty of
ascience and no matter
leyes or not in the majority
understands that a law
as not a particle of right
consequently he will not
e in their destruction, no
will in the destruction of
ch monuments.
this protest has been
he whole civilized world,
as it may seem to Mr.
failed to perceive the "re-
or the cathedrals in Chris-
dream of one grim German
Mr. Spearman's sinbooste.
unforgettable sentence.
, 2020 Michigan avenue.

T ON DEPOSITS.

28.—[Editor of The Tri-
ad with interest an article
n Tribune entitled "Sav-
Loans." Here is a little
on regarding the practice
paying interest on savings
do not think is generally
the depositor. It is a rule
banks of Chicago that
tor makes more than one
the interest during a
rom Jan. 1 to June 30, or
Dec. 31, and drawn out dur-
ried, the withdrawals are
first deposits and interest
on the later deposits.
, and does happen, other-
a depositor might have
nk for six months without
nterest at all on it. For
an: I a deposit is made of
another of $100. June 30
out, which, nonetheless is
anks, is deducted from the
1, and as the deposit of
been in the bank a month,
llowed on the amount.
f fact, $100 has been with
six months and the depos-
entitled to his 6 per cent
r $1.50. Foolish thought?
?

...SK RATE RAISE TO PROTECT BOND AND RAIL CREDIT

...ws of Investment Bankers, Who Would Ignore Shippers, Stirs Commerce Board.

...ADS ARE DISPLEASED

Washington, D. C., Oct. 21.—[Special.] "Is it the general understanding among bankers of the country that this commission has extra bleache to meet any situation or to maintain a policy? We have a commission and congress has much larger powers under that constitution than has this commission. The laws of the country must be obeyed and the commission itself must be obedient to the law."

This was the question and declaration of Acting Chairman Clements of the interstate commerce commission to Lawrence Chamberlain of Kountze Bros. of New York, representing the Investment Bankers' association of America, after Mr. Chamberlain had finished an extended argument that the commission should grant a 5 per cent increase in freight rates to the eastern railroads to help keep up or strengthen the credit of the carriers.

What Increase to Help Stocks.

Mr. Chamberlain made it plain to the commission that the investment bankers figured it would be a wise thing for the commission to grant the increase, even if only for the purpose of renewing confidence in railroad securities.

Mr. Chamberlain said that the investment bankers wanted the increase more for its psychological effect than anything else, and that the action of the commission in this case would do much to restore confidence. He thought the shippers should be left out of the equation.

Mr. Chamberlain's views were somewhat of a revelation to the railroad attorneys, shippers, and the members of the commission itself. To say the least, the railroad attorneys, and particularly Daniel Willard, president of the Baltimore and Ohio, were highly displeased when Mr. Chamberlain left the stand, and many of the attorneys expressing the opinion that he should have left it before taking it.

Fears World-Wide Panic.

Frank W. Straus of J. and W. Seligman of New York, also representing the Investment Bankers' association, continued his testimony this morning. Mr. Straus urged the commission to grant the increase as a contribution to other efforts being made by this government and the British and French governments to prevent a world-wide panic.

Continuing his testimony of yesterday, Mr. Straus stated that the failure of a road to pay its dividend regularly naturally has a bad effect on the price of its stock and when the failure becomes general among railroads it affects the entire investment field.

"It is the reopening of the stock exchange that is going to have a deleterious effect on the economic situation," Mr. Straus said.

British Lending Their Aid.

Mr. Straus said that Sir George Paish, the English economist, who is in Washington, told him this morning that the British government was doing everything in its power to meet the situation. He said that Sir George informed him that the country now owed England a total debt of $20,000,000,000.

Mr. Brandeis put to Mr. Straus a series of questions tending to show that the object of the commission was to pass on railroad rates and not upon railroad securities. Mr. Brandeis suggested that legislation was needed under the present circumstances and not assistance from the interstate commerce commission.

In Response 1914 Roll Levy.

Springfield, Ill., Oct. 21.—Announcement was made by the state board of equalization today that the assessment of the capital stock of railroads would be increased for 1914, but in some instances would be raised.

Woo-ooh-ooh! 'Ware of the Bogy Witch!

THERESA COOK. ELIZABETH CHRISTMAN EMMA GRANBACK.

Witchcraft and surprises are ready for the Hallowe'en ball for the benefit of the Women's Trade Union league on Saturday evening, Oct. 31, in the Hotel La Salle.

Miss Theresa Cook of 3116 Cottage Grove avenue of the Waitresses' local No. 484 has a magic broom. Miss Mabel Ballard of 374 East Forty-fourth street has a big black cat and a cauldron for the ball on Hallowe'en. Miss Elizabeth Christman of 2633 Rockwell street, secretary and treasurer of the Glove Workers' union, is practicing up on a wicked smile.

With the proceeds the ball committee will start a fund to open a rest room for all girls employed in the loop belonging to the Women's Trade Union league.

ABE'S SHOP OPEN AT BOTH ENDS

Judge Hears Bankrupt Took Clothes in Front, Then Out the Back.

HUGE PILE VANISHES.

Federal Judge Landis yesterday learned another phase of the failure of Abraham Krecum, a clothing merchant who has been through bankruptcy three times.

Thomas J. Wood, a wholesale clothier with a store at 1116 South California avenue, asked the court that twenty-five suits of clothes which he consigned to Krecum be returned to him. He said he had received no payment for the clothing.

"Would you believe it, judge," said Wood. "I went to Krecum's store at 1 o'clock the afternoon of Sept. 15, the day before he went bankrupt, and I counted 500 suits of clothes. I came back at 5 o'clock and they were gone.

"Two men were removing the goods through the back door. I wanted to stop them, but I didn't see a policeman."

Like Run on a Bank.

"It must have resembled a run on a bank," commented Judge Landis.

"Well, I don't know" replied Wood. "I wanted my clothes, and I said to Abe, 'How about those suits?' He said, 'You could have them now, but you better wait until my lawyer comes.'"

"Who was the lawyer?" asked the court.

"Louis Cohen," said the witness.

"Is that the man there?" asked the judge, indicating one of the spectators in the courtroom. The latter answered said:

"My name is Isaac Cohen."

"Are you a relative of Louis Cohen?" questioned the judge.

"No, I'm only a creditor," said Cohen.

Merely a Creditor.

"O, if you are only a creditor in this case, why, then, it does not make much difference," said the judge.

Wood testified Krecum also owed him $450. He was asked by the court whether Krecum had ever paid him anything for clothes he bought. Wood said that he had.

"Real money?" asked the judge.

"Yes," said Wood.

"Well, I'll defer disposition of your claim," concluded the court.

It is expected that Judge Landis will decide the claim of Benjamin Shaffner, a lawyer, this morning. The latter took fifty-three suits of clothes because Krecum owed him $200, he said.

STREET CAR KILLS CHILD.

Six Year Old Morris Kwasta Run Over While Playing in Fourteenth Street.

Morris Kwasta, 6 years old, 1659 Fourteenth street, was instantly killed last night when run over by a Fourteenth street car.

LABOR CLAUSE CALLED UNJUST

American Bar Association Committees Condemn Clayton Law.

HIT JUDICIAL RECALL.

[BY A STAFF CORRESPONDENT.]

Washington, D. C., Oct. 21.—[Special.]—The American Bar association in its session today received reports from its standing and special committees and listened to an address by the Rt. Hon. Sir Charles Fitzpatrick, chief justice of the Dominion of Canada.

The reports condemned in the most vigorous language the judicial recall and the labor exemption clauses in the recent anti-trust legislation.

"The new legislation discriminates against the successful man," one committee said of the Clayton anti-trust law: "it snatches the prize from the hopeful and energetic. By legalizing weapons of offense on the part of labor unions it encourages lawless labor unions. There are some who love the excitement and notoriety of strikes and profit by them.

Charge of Discrimination.

"It discriminates in favor of labor organizations, forbids injunctions in labor controversies which would be granted in other cases, and makes certain acts legal when done by labor unions which are illegal when done by others.

"For example, we condemn the Standard Oil manufacturers for endeavoring in the early days of their organization to drive competitors out of business. What is this but a boycott? This was considered so criminal by the senate that senators declared they would rather have their cotton destroyed by the weevil than use any Rockefeller money to prevent the plague.

"Yet here we have a proposed act which makes it legal for a labor union to persuade persons to refuse to patronize or to employ any party to a dispute. This is a boycott."

Judicial Recall Criticism.

Of the judicial recall advocates one committee said:

"They would substitute, in the place of the careful judgment of a tribunal of triers experienced in the trial of facts and learned in the law, the arbitrary and capricious prejudgment of comparatively incapable arbiters declared at a mass-meeting or at a referendum election."

The committee delivered a vigorous denunciation of Chief Justice Walter Clark of the North Carolina Supreme court without mentioning his name because of his advocacy of decision recall.

Partial approval was given by the committee to the "Ohio plan," which provides that no act of the legislature, duly approved by the executive and not vetoed by the people through the referendum, shall be declared unconstitutional by the state Supreme court unless at least six of the seven judges concur.

PRIEST-SLAYER IN MIND STORM

Alienists Examine Clergyman Who Killed Hillside Station Agent.

SPENDS NIGHT IN JAIL.

The Rev. Joseph J. Mullen of the Catholic Order of the Precious Blood and former pastor of the Holy Rosary church spent last night in the hospital ward at the Cook county jail.

According to alienists who examined him his condition is still that of mental disorder, as it was pronounced on Tuesday night after he fatally stabbed Thomas W. Patterson, a railroad station agent at Hillside.

President John Wolf of Hillside and Town Marshal John Kumnick escorted Father Mullen to Melrose Park in the afternoon, where Deputy Coroner David Gillespie convened an inquest into the death of Patterson. The inquest was opened in the undertaking rooms of Harold Weisman.

Assistant State's Attorney James R. Quinn concurred in the request of Attorneys Bernard F. Barasa and Le Roy Hackett, representing Father Mullen, that the inquiry be continued. It will be reopened on Nov. 5.

Dr. S. R. Pietrowicz, the first alienist to examine Father Mullen, made the following statement to THE TRIBUNE last night:

"During the examination of the patient he lapsed into semi-consciousness and was aroused only by severe shaking. His pulse was slow and his respiration was deep and slow.

"Light activity annoyed him. He could not bite down well on the jaw. His mental state was that of a disorientated patient as to time and place. The reflexes were exaggerated both in the knees and the upper extremities. Other tests indicated the presence of a lesion of the brain."

STEEL TRUST BUSINESS PROP

Attorney, in Trial Defense, Holds It Law Abiding in Every Respect.

CAPITAL NOT TOO BIG.

Philadelphia, Pa., Oct. 21.—That the United States Steel corporation is a law abiding institution, that its organization has had a beneficial effect on the business life of the country, that it has toned up and steadied the iron and steel industry of the country, that it has built up a wonderful foreign trade, and that it was not formed to create a monopoly or to suppress competition are some of the things counsel for the corporation today told the four judges who are hearing argument in the Federal District court on the government's suit to dissolve the billion dollar concern.

Richard V. Lindabury of Newark, N. J., spoke for five hours in defense of the corporation after Jacob M. Dickinson, chief counsel for the government in the present case, had concluded his opening address, which had consumed more than six hours.

Relates History of Industry.

Mr. Lindabury, in opening for the defense, went into the history of the iron and steel industry exhaustively, giving a picture of the uncertain conditions in the business before the coming of the steel corporation.

He said that when it was formed there was no thought of a monopoly and no thought of suppressing competition. The only thought of the promoters was to have plants that could take the raw material and lay down the finished product at home and abroad at prices that could not be bettered by other manufacturers, Mr. Lindabury added.

To prove this, he called the attention of the court to the steel corporation's statement that neither the Cambria, Pennsylvania, Lackawanna, nor Bethlehem Steel company was taken into the corporation.

Denies Overcapitalization.

Counsel for the defense denied that the steel corporation was overcapitalized. Mr. Lindabury said the claim of the government is based on the value of the properties taken over by the steel corporation considered as independent units instead of on their value in combination for legitimate manufacturing purposes.

Mr. Lindabury, in summing up that part of his argument relating to the actual formation of the corporation, said:

"The organization was but a natural and normal development from existing trade and manufacturing conditions and was only notable because of the largeness of the conception which underlay it and the courage exhibited in undertaking to carry it out.

"But ability to think large and courage to execute the thought are not condemned by the law. Indeed, the future prosperity of our country and its standing among the nations must depend in large measure upon the encouragement given to these attributes of the American business man."

Cheapen Cost of Products.

Proceeding to the later conduct of the steel corporation Mr. Lindabury said that it had effected great economies in the manufacture and distribution of steel products; that the production of finished rolled iron and steel in the United States increased from 9,487,000 tons in 1900 to 21,621,000 tons in 1910 and surpassed that of every other basic product except cement.

There was no thought in the mind of Andrew Carnegie when he sold his interest in the Carnegie company to the new corporation that a monopoly was to be created, Mr. Lindabury said.

"Mr. Carnegie's offer to sell his interest was not based upon a desire to enter a combination, but upon a desire to retire from business and devote his life and means to philanthropic purposes."

BABIES TRAGEDY VICTIMS

Three Coo Way Into the Good Graces of County Official.

LOVES THAT FADED AWAY.

Mothers Tell of Marriage Breaks Which Cause Want.

Three babies, one with the olive complexion, dark eyes, and black hair of Italy, another with the blue eyes and fat rskin of Ireland, and the third a replica of thousands of other little babies in the Slav countries of Europe, cooed and kicked their way into the good graces of Mrs. Josephine Lawrence, superintendent of the social service department of the County court, yesterday. Incidentally, they kicked and cooed their mothers, none of whom was over 20 years old, out of some trying dilemmas.

Annie Bedamie of 844 Austin avenue, 19 years old, sat in the office with her two weeks' old baby in her arms.

Story of Two Husbands.

"I married Cero Bedamie two years ago" she said. "Cero runs a poolroom at 809 Division street. He makes sometimes $90 a week. He beat me and I left him. Last June I met Charles Conroy. He told me I was divorced. I married him and he left me two weeks later."

Mrs. Lawrence promised to help her.

"I shall name the baby Josephine after you," said Mrs. Bedamie as she left.

Annie Maloney of 5642 Harper avenue, mother of the second baby, said she had settled a suit against Gerald F. Griffin of 5643 Prairie avenue for $200 in the Court of Domestic Relations, but had received only $100. Mrs. Lawrence told her she would have him brought into court.

She Learns Singing.

"Joe Uselis of 10722 Torrence avenue sent me $100 to come to this country," said Mary Witis of 10734 Boxie avenue, who hugged a two months' old boy in her arms. "He left me and I married again. My husband left me two months later. Now I have no one but baby."

Mrs. Lawrence had Uselis brought in and he promised to contribute $5 a week to the support of the child. Mrs. Witis went away singing.

BULLET POISONED, JURY SAYS

Death of Joseph D'Andrea Traced to Shot from Unidentified Assassin.

Investigation into the death of Joseph D'Andrea of 913 South Halsted street, labor leader, was closed yesterday. The verdict was that D'Andrea came to his death from a bullet believed to have been poisoned and fired by an assailant not known.

Pure Life Insurance

Annual Premium per $1,000 WHOLE LIFE

Age 30—$12.50
Age 50—$22.37

Other ages in proportion

Official reports show 222 old line companies have only used 24% of their income to pay death losses since organization.

Send for Booklets, "INSIDE FACTS ON LIFE INSURANCE COST" and Folly of Investment Insurance.

Merchants Reserve Life Insurance Co.
Franklin 1289—6 N. LaSalle St.

Madison Street Corner
Must Be Sold to Close Estate

This beautiful solid steel constructed Bedford stone building of four floors and basement—and built with a view of adding two more floors—light on three sides. Interior is all finished in Solid Hardwoods, with some of the finest onyx columns to be found in Chicago. Contains both passenger and freight elevators.

Has Six of the Finest Display Windows in the City

Located on the Northwest corner of Madison and Union Streets

SUITABLE FOR FURNITURE OR CLOTHING BUSINESS

Would Make a Mighty Fine Hotel Site

Directly opposite the John M. Smyth House, Strauss & Schram, Hartman & Company, "Bernhards", Haymarket, Empire and Star and Garter Theatres all close by. Being East of Halsted St., is only 5 minutes from the Loop. Three short blocks west of C. & N. W. R. R. Terminal and the proposed new Union Depot.

The building was built for the Adam Schaaf Piano Warerooms and has always been occupied by them as such and is in the highest state of order and repair.

We are in position to make the terms of purchase most agreeable to buyers.

Full information will be furnished by

JACKSON BROTHERS

Tacoma Building. Phone Franklin 1056

WEST SIDE REAL ESTATE EXCLUSIVELY

Factory Sites
Residences
Vacant

Business Properties
Flat Buildings
Choice Corners

24 years' continuous every day active experience in buying and selling West Side Real Estate may be worth something to you if you want to buy or sell West Side Property of any kind or size.

WESTERN UNION DAY AND NIGHT LETTERS

impress the man you want to reach

THE WESTERN UNION TELEGRAPH CO.

Full information gladly given at any office.

THE HUB
Henry C. Lytton & Sons
N. E. Corner State and Jackson

Young men who have something particular in mind, some certain suit style, pattern or fabric, need not waste time looking around, but come to the "College Floor," where you may be certain to procure it. Everything new shown here as soon as it's out; plenty of the popular tartan plaids and stripes; Glenurquhart plaids and double-tone effects. All the best makers are represented. Suit prices, $10 to $35, with tremendously big lines at

$15, $18, $20

Don't buy an overcoat before you see our smart styles and better values at from $10 to $35.

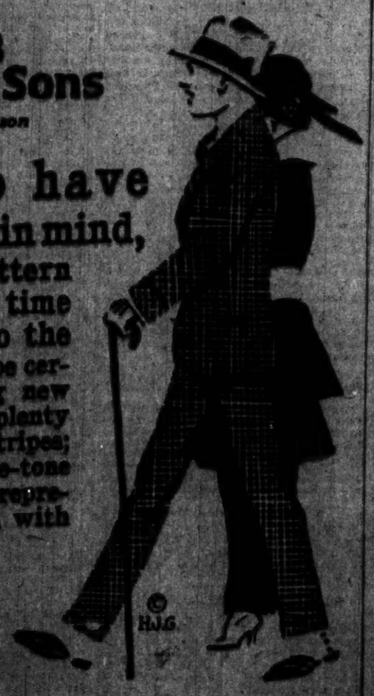

AT the leading high class clubs Robert Burns cigars are as much in demand as the most expensive cigars.

Why is this? Those men could afford to pay almost any price for a cigar.

It is not the price. The Robert Burns is demanded because it is the *mildest full-flavored* cigar made.

Ask your dealer for the "Invincible". It is a perfect, smooth-smoking shape of the Robert Burns.

Robt Burns Cigar. 10¢

Little Bobbie 5¢

BEST & RUSSELL CO., CHICAGO

A CLEAR COMPLEXION

Ruddy Cheeks—Sparkling Eyes—Most Women Can Have

Says Dr. Edwards, a Well-Known Ohio Physician

Dr. F. M. Edwards for 17 years treated scores of women for liver and bowel ailments. During these years he gave to his patients a prescription made of a few well-known vegetable ingredients mixed with olive oil, naming them Dr. Edwards' Olive Tablets, you will know them by their olive color.

These tablets are wonderworkers on the liver and bowels, which cause a normal action, carrying off the waste and poisonous matter that one's system collects.

If you have a pale face, sallow look, dull eyes, pimples, constipation, headaches, a listless, languid feeling, all out of perfect digestive health, you take one of Dr. Edwards' Olive Tablets nightly for a time and note the pleasing results.

Thousands of women, as well as men, take Dr. Edwards' Olive Tablets now and then, just to keep in the pink of condition.

Dr. Edwards' Olive Tablets, the successful substitute for calomel—10c and 25c per box, all druggists.

The Olive Tablet Company, Cleveland, O.

NORMAN—the new ARROW COLLAR 2 for 25¢

Cluett, Peabody & Co., Inc., Makers

SUBSCRIBE FOR THE TRIBUNE

WOMEN WITH IDEALS want a PAPER with ideals. Therefore, THE TRIBUNE—every morning.

LOCAL CAPITALISTS DICKER FOR PURCHASE OF CUBS.

CHICAGO MEN MAKE OFFER TO BUY CUBS

Thomas Confirms Report Local Syndicate Is After Team.

ALL FROM WEST SIDE

BY SAM WELLER.

President Charles H. Thomas of the Cubs yesterday confirmed a report that a deal is pending for the sale of the west side club. Thomas refused to name the prospective purchasers. He said a syndicate of six capitalists, all of whom reside on the west side, is trying to secure the franchise, and is willing to come pretty close to the price demanded when the Conzery syndicate attempted to purchase the club last spring.

Thomas indicated that he is acting as agent for the local men who want to buy the club. According to the president, he will be retained in his present capacity if the sale is arranged. President Thomas this year has been in close communication with Owner C. P. Taft and for this reason he was chosen to arrange the deal. Thomas said the head of the syndicate visited Taft in Cincinnati recently and secured an option of the club. While not certain of the matter, he declared it might be probable that the option would be exercised.

Broker Acting as Agent.

From another source it was learned that a north side real estate agent and broker had been acting as agent for another group of men who want to buy Taft's holdings. It is said that it is this man who secured the option. The agent refused to discuss the matter last night. He would not say that he had been in communication with Taft, but would not deny the report. To all sorts of questions regarding the identity of the men he represents, the agent returned the answer that he was not at liberty to talk of the matter at present.

One thing can be said positively, and that is that John T. Connery is not connected with the new attempt to buy the Cubs. Connery stated last night that he long ago gave up the idea of securing the club. He has not held an option on the club since last spring, when he offered $770,000 for the Taft holdings. To personal friends Connery recently confided the information that he is glad his efforts to secure the club failed. With the prospects for a continuation of the baseball war and with the strong demand for a modern stand on the west side, Connery feels that the price demanded by Taft, something over $900,000, is out of all proportion to the actual value of the club.

Deal Pending Long Time.

That negotiations for the sale of the Cubs have been under way for some time has been known to President Weeghman of the local Federal club. Weeghman does not know who is behind the venture. Rumors of a prospective change in ownership have reached him in a roundabout way, however, and he said yesterday that he is certain the reports are correct.

If the Cubs change hands the chances of peace in the baseball world will be more remote than ever. Should report of a consummation between the Federals and the National baseball has solved the problem of the three local clubs by transferring the Cubs to the Federals at a price far below the asking price of the local club made here today. The statement said that Johnson had written several of the Feds' players, including Mordecai Brown, of the St. Louis Federals team, stating the last days concerning his willingness to sign, as his contract with the Washington team expired this fall. Johnson and Comiskey feared that the Feds might bring the ball back to New York. A meeting of the directors of the St. Louis club will be held soon to pass on the action stated by the officers yesterday.

TINX TO TACKLE GUNTHERS.

TAFT DENIES OPTION STORY.

Cincinnati, O., Oct. 21.—[Special.]—Charles P. Taft, when seen tonight regarding a story of an option on the Chicago Cubs alleged to have been given by him to certain unnamed parties, which option was to expire at noon today, said: "There is nothing whatever in that story. I suppose the boys must have been hard up to write about it, but I want to be mixed up in such stories. There is absolutely no change in the ownership of the Chicago Cubs."

HUGGINS TO FIGHT FOR MEN.

St. Louis, Mo., Oct. 21.—[Special.]—Miller Huggins, manager of the Cardinals, is to manage to St. Louis from his home in Cincinnati today announced that the Cardinal management will make a legal fight to retain "Pat" Ferrell, shortstop; Jim Richard, pitcher, both Federals, and Ivy Wingo, catcher, who had been drafted to the Buffalo. "We will put up a legal fight to hold these two," said Huggins, "unless the two clubs can get together. Our lawyers tell us that we can hold both of them under the contracts that signed with us for 1914. Regardless of their contracts with the Federals, I am going to make an effort to get them for 1915. It will be a fight to the finish. They will never play in the Federal league."

JOHNSON WOULD JOIN FEDS.

St. Louis, Mo., Oct. 21.—Walter Johnson, pitcher of the Washington American league team, is willing to sign with the St. Louis Federal league team in 1915, it is reported here tonight. Johnson is said to have written to Manager Joe Tinker of the Federals, stating that he would sign for the next two years, according to an announcement by officials of the local club made here today. The statement said that Johnson had written several of the Federal players, including Mordecai Brown, of the St. Louis Federals team, stating the last days concerning his willingness to sign, as his contract with the Washington team expired this fall. Johnson and Comiskey feared that the Feds might bring the ball back to New York. A meeting of the directors of the St. Louis club will be held soon to pass on the action stated by the officers yesterday.

TINX TO TACKLE GUNTHERS.

MACK TO QUIT AS MANAGER?

New York, Oct. 21.—[Special.]—When the Philadelphia Athletics take the Gulf coast year for their spring training camp, it will be the last appearance in that capacity for Connie Mack, it is reported. Mack is now 52 years old, and is said to feel that he is entitled to a rest. The report also is that he will secure a financial interest in the Athletics and become president of the club. Harry Davis, it is understood, will succeed him on the bench, with Jim Thorpe as his chief adviser. Davis was a player as well as manager for many years.

Mack is going to make an effort to get Thorpe from the Feds. It is said that Mack's heart was set in his work.

AMERICAN LEAGUERS WIN, 9-8

Toronto, Ont., Oct. 21.—The American league all stars today defeated the National league team by a score of 9 to 8. Harry Hooper, of the Boston Red Sox, was the star of the game, making three hits in three times at bat. The batteries were: Vaughn, Jones and Killifer for the Nationals, and Mogridge and Meayer for the Americans.

WELCOME GIVEN STALLINGS.

Boston, Mass., Oct. 21.—George Stallings, manager of the champion Boston Nationals, was given the greatest baseball demonstration ever seen in this city when he arrived here tonight on his return from the baseball championship series with the Athletics. Stallings never denied that he was in the city. Hotel and restaurant men, as well as baseball enthusiasts, were out in force to greet the leader of the world's champions.

WAR—HERE AND THERE.

FEDERAL MOGULS READY FOR COUP

Weeghman Promises Startling Bit of News at New York Meeting.

BY HANDY ANDY.

Federal league magnates are ready to spring a coup on organized baseball. Just what the independents have up their sleeve is not known, but President Weeghman of the Tinx yesterday said that a startling bit of news would develop at the Federal league meeting at New York tomorrow and Saturday.

Weeghman said he does not expect to meet any representatives of organized baseball while in the east, therefore the big story promised by the Feds will not relate to a possible ending of the baseball war. He would not deny that peace proposals might be discussed at the meeting. But he stated that even if a working agreement with O. B. was arranged it would take a matter of six weeks or more to work out all the details of the truce, and it is not likely that news of a compromise would be allowed to escape until everything had been arranged to the last detail.

"Feds Able to Stand War."

A brief conversation with Weeghman would make a person doubt whether the independents are anxious to bring about peace just at present. He believes the club owners in the new circuit are better able to stand a continuation of war conditions than are the magnates of organized baseball.

"Baseball is merely a side issue with every owner in our league," he said. "Every one of us has large business interests which insure a much larger income than is required to foot the expenses of our ball teams. We could continue this year, next year, and the year after, even if we were to lose money every season. And with the players we have lined up already we all expect a better year financially in 1915 than was the case this year. An improvement of any proportions in the receipts would mean that every club in our league would break into the black ones.

Business with O. B. Owners.

"With the owners in organized baseball it is different. Most of them have no interests of considerable value outside of baseball. Many of them already are feeling financial pressure after only one year of war. I know that is the case with the Cubs. Gilmore is not interested in baseball, and he is afraid they may not be able to finish up before October 1. Practically all the owners in the National league have to combat the same condition. Their baseball interests are their only interests. Their baseball investments are their only investments. Their baseball income is their only income. Their baseball losses are their only losses. Their baseball profits are their only profits. Therefore, it seems that baseball is slated for another season under war conditions, regardless of the many stories which have cropped up recently to the effect that a compromise would be reached in the near future.

TAFT DENIES OPTION STORY.

Cincinnati, O., Oct. 21.—[Special.]—Charles P. Taft, when seen tonight regarding a story of an option on the Chicago Cubs alleged to have been given by him to certain unnamed parties, which option was to expire at noon today, said: "There is nothing whatever in that story. I suppose the boys must have been hard up to write about it, but I want to be mixed up in such stories. There is absolutely no change in the ownership of the Chicago Cubs."

HUGGINS TO FIGHT FOR MEN.

St. Louis, Mo., Oct. 21.—[Special.]—Miller Huggins, manager of the Cardinals, is to manage to St. Louis from his home in Cincinnati today announced that the Cardinal management will make a legal fight to retain "Pat" Ferrell, shortstop; Jim Richard, pitcher, both Federals, and Ivy Wingo, catcher, who had been drafted to the Buffalo. "We will put up a legal fight to hold these two," said Huggins, "unless the two clubs can get together. Our lawyers tell us that we can hold both of them under the contracts that signed with us for 1914. Regardless of their contracts with the Federals, I am going to make an effort to get them for 1915. It will be a fight to the finish. They will never play in the Federal league."

JOHNSON WOULD JOIN FEDS.

St. Louis, Mo., Oct. 21.—Walter Johnson, pitcher of the Washington American league team, is willing to sign with the St. Louis Federal league team in 1915, it is reported here tonight. Johnson is said to have written to Manager Joe Tinker of the Federals, stating that he would sign for the next two years, according to an announcement by officials of the local club made here today. The statement said that Johnson had written several of the Federal players, including Mordecai Brown, of the St. Louis Federals team, stating the last days concerning his willingness to sign, as his contract with the Washington team expired this fall. Johnson and Comiskey feared that the Feds might bring the ball back to New York. A meeting of the directors of the St. Louis club will be held soon to pass on the action stated by the officers yesterday.

TINX TO TACKLE GUNTHERS.

Maroons So Speedy Stagg Needs Cycle!

COACH STAGG, the wizard of football, has been suffering from rheumatism practically since the present gridiron season started. The "old man" of the Midway has been directing the practice of the Maroon hopes from a motorcycle contrivance. That motor bike has caused a lot of speculation among partisans of other "Big Nine" schools. Yesterday Elmer Pierce, a former major league catcher and an alumnus of Wisconsin, voiced a sentiment which seems to have spread pretty well among Badger alumni. "Stagg is in hard luck this year, sure. His men are so blankety fast he has to ride a motorcycle to keep up with them."

PACER DIRECTUM BEATS WILLIAM

Scores Second Victory at Grand Rapids with Best Mile in 2:01¼.

Grand Rapids, Mich., Oct. 21.—Directum J., holder of the world's pacing record, scored his second victory over William this afternoon in their third match race within a month for the supremacy of the pacing world. The champion stallion won easily in two straight heats with best time at 2:01¾.

Directum's first victory over William during the series was at Columbus, O., two weeks ago, when he established a world's record of 1:58. In their first meeting, here four weeks ago, William won easily, taking three straight heats.

The weather was warm today and the track was considered fast. Directum J. is owned by James Butler of New York and William by A. Earl Van Natta of Otterbein, Ind. It was announced the two horses will meet again at Kalamazoo next Wednesday. Summary:

Match race, world's pacing championship, for stallions, purse $3,000; best two heats of three. Directum J., ch. s., by Directum Kelly (Shoeker) 1 1
William, b. s., by Abe J. (Marvin) 2 2
Time—2:04¾, 2:01¾.

SPEED BOATS TO CONTEST IN SECOND RACE TODAY.

After receiving a thorough overhauling, Distributor IV., Black Demon III., and Billiken are in shape for the second series of races for the American speedboat championship, which will be contested this afternoon over the crib course. Provided weather conditions are as good as those of Tuesday the owners of the three boats expect to improve their showing.

Commodore Pugh has had Distributor IV. tuned up to concert pitch and if nothing gives way he is confident he can average around fifty-five miles an hour for the twenty-nine mile contest. Clement brothers, owners of Black Demon III., did not have much time to tune up for the first race, as they arrived here only the day before. On Tuesday one of the rudder posts broke and they had to make wide turns to avoid the strike. A new set of wheels also have been installed. Billiken has been fitted with a new six cylinder engine.

Commodore William Hale Thompson announced yesterday that the speedboat mile race for the $1,000 Hawthorn trophy will be decided during the meet. The race this afternoon will start at 2:30.

SKATER BEATS DAN O'LEARY.

Dan O'Leary, the veteran professional champion of the United States, lost the second heat of his life in a handicap match at Riverview Park last night. O'Leary had started in with a mile while Albert Kramer, holder of several records, was handicapped two and a half miles. The latter won the heat and the match. Kramer's time was 3:08 flat. O'Leary was more than a minute behind. Kramer was given credit for doing the first mile in 2:30, but the official time was not announced.

Kramer will meet Charles Vaughn, Jerome Swanson and Killifer for the Nationals, and Mogridge and Meayer for the Americans.

WELCOME GIVEN STALLINGS.

Boston, Mass., Oct. 21.—George Stallings, manager of the champion Boston Nationals, was given the greatest baseball demonstration ever seen in this city when he arrived here tonight on his return from the baseball championship series with the Athletics. Stallings never denied that he was in the city. Hotel and restaurant men, as well as baseball enthusiasts, were out in force to greet the leader of the world's champions.

MAROONS WATCH "SUBS" PERFORM

See Freshmen Try Purdue Plays in Scrimmage with the Second Team.

BY MAROON.

Coach Stagg varied his training course for the Maroon varsity yesterday by sending the men on the field as onlookers in a scrimmage between a picked eleven of freshmen and the first substitutes. The freshmen were coached by Pat Page and made use of their newly acquired Purdue plays against the varsity candidates. The regulars stood about the field watching the various Purdue evolutions. The drill was a relief to the regulars after the hard scrimmage of Tuesday and the vigorous lecture of Monday. Coach Stagg thought it just the thing to top off his statements concerning the attack of Purdue.

No harder work than signal drill was on the program for the first team during the afternoon. The subs, who had a rather easy time of it during the violent clash of the varsity and freshmen two days ago, were put into action on the regular gridiron. Stagg wanted to see his utility linemen and second string backs in competition in order to know which men to pick for any possible holes in the lineup on Saturday.

Subs Beat Freshmen.

The practice lasted for about an hour, the subs winning by a 20 to 0 score. Gordon, who worked at quarter, Coutchie, and Agar each made one touchdown.

While the players were struggling on the field workmen were putting up new bleachers for the crowd which is expected at the Purdue game. The stands will be built at the south end of the field, raising the seating capacity of Stagg field to 15,000. Standing bleachers, with room for 6,000 fans, have been erected. The largest crowd of the season will attend the game, although the Maroons have proved a greater drawing card in the preliminary games this year than in many previous seasons.

Many Purdue Fans Coming.

Purdue rooters will come to the game in special trains. The Indiana university agreed to give a day's vacation from class attendance to any who desired to come here for the game. A block of 1,200 tickets was ordered by Purdue students, and a local alumni of the university have made application for 500.

Huntington did not appear in lineup yesterday. From present indications Coach Stagg will be without the skill and experience of his veteran end in the game on Saturday. Louis Berger was the only member of the regular team to play on the substitute eleven which walloped the freshmen.

PURPLE TO USE 'GHOST' BALL IN PRACTICE FOR ILLINOIS.

Football practice by moonlight with a "ghost ball" will be held tonight by the Northwestern university football team, according to Coach Fred Murphy, who is trying to find a new star eligible for the game on Saturday to replace with the Illinois university eleven. The "ghost ball" is the regulation football painted white to enable the players to see it in the darkness. The practice will be held on the university campus. Williams, who is taking the place of Capt. Hindmarsh, will be sent in as quarterback to run the team Saturday.

HYDE PARK TO BATTLE GARY.

The Hyde Park High school football team will be represented by a strong eleven on Saturday, the will be elected the right to compete against other high school teams in the Chicago Interscholastic league championship series. The game will be played on the Hyde Park field, the property of the team. Hyde Park has established the best record of any high school team for a number of years, and a good deal of interest has been aroused in the game. Gary has a strong team for the first part of the fall University Hall, with Professor Bill, the school Superintendent of Schools, Mrs. Ella Flagg Young gave Hyde Park a holiday in order that the students might have an opportunity to see the game. Gary has been in the field for several years, and will be one of the strongest teams in the state.

Members of the directors of the council this week are expected to meet in a conference with Mayor Harrison to discuss the question of the proposed new football championship, which will be played on Stagg field. Efforts will be made to get the championship series held at the university grounds.

BADGER ELEVEN FACTOR IN RACE FOR 'BIG 9' TITLE

Coaches Bring About Remarkable Success with Nearly Green Squad.

BY WALTER H. ECKERSALL.

Under the tutelage of Coaches Juneau, Driver, and Wilson the University of Wisconsin this year is represented by a team which is sure to make a strong bid for the conference title, despite the fact that only four members of last year's eleven are playing on this year's team.

Despite the adverse conditions under which Head Coach Juneau is laboring, the Indian is making the most of his opportunities and the Badgers will be a worthy foe for Minnesota and Chicago in the two most important games on the Badger schedule. Juneau and Driver know a lot of football and, what is more, they know how to teach it. A football team cannot be made out of green material and since Juneau has been at the helm of the football situation Wisconsin has had successful seasons.

Wins with Green Team.

Defeating Purdue, 14 to 7, in a game which only the most optimistic Badger fan thought Wisconsin would win, Juneau showed his ability as a football mentor. Purdue was represented by practically a veteran eleven. Wisconsin was comparatively a green team. Juneau realized a victory over Purdue would be the turning point in the development of his eleven and as a result he sent his team into the game with fight and determination.

This year's Wisconsin eleven is led by Keeler, who has been shifted from a guard position to right tackle. There is little about line play which this player does not know and he was one of the important factors in the defeat of Purdue last Saturday. Aside from being one of the best linemen in the conference colleges Keeler has all the natural qualifications of a leader.

Buck, the other tackle, is a suitable running mate for his captain. It was this player who blocked the punt, gathered in the oval and ran for the touchdown which tied the score in the Purdue-Wisconsin game. This performance changed the entire contest and if any one player was responsible for Wisconsin's victory, hand the laurels to Buck. He is heavy and fast and knows all the qualifications of the position.

Schmidt Out of Game.

The services of Schmidt, the left guard who had his collarbone broken last Saturday, will be missed. This player bedecked himself like a regular lineman and his work for the season failed to fill the position for the desired results. Schmidt may be in shape to play part of the Chicago game and he is sure to be in trim for the Minnesota game. McMaster is a willing player, but he has a lot to learn about the position.

Mosher, the right guard, the giant of the conference players, handles himself fairly well for a big man. As soon as he becomes more active on his feet and learns not to be tricked on different feints, he should develop into one of the best forwards in the west.

Kennedy, the center, is a reliable player who is sure to improve with the playing of every game. All this man needs is experience. He executes the mechanical methods perfectly, but he has not had enough experience in actual combats to meet plays and battle the different situations as they come up. He is an accurate passer and a good defensive player.

End Men Reliable Players.

Kelley and Stavrum, the ends, are reliable players who will improve with experience. Stavrum in particular has all the qualifications of a good player, as was shown in the Purdue game. He smashes the interference hard and is always in the play. Kelley is on the outside so that the runner is turned in. He boxes the opposing tackle perfectly and covers punts for the desired results.

Bellows, the quarterback, is a veteran who possesses all the qualifications of the most important position on a football team. Being a veteran, this player knows how to run a team. He handles his men with care and time, and as soon as Coach Juneau gives the aggression an advanced offense, Bellows can be depended upon to carry out the teacher's ideas. Aside from being a player of the first water on offense, Bellows is as good a field goal kicker and punter as there is in the conference.

Cunningham, the left half back, is a good back field man. He drives hard and low and seldom is thrown back when tackled. He also is a good defensive player. Freeman, the other back who started in the Purdue game, showed flashes of ability, but it did not appear as if he were trying on a number of his attempts to gain ground. He was supplanted during the contest by Taylor, a light, red haired player who performed with dash and agility.

Krenz and Breckenridge, who alternated at fullback, played good football especially the latter, who scored the winning touchdown. Both are hard drivers and valuable men in the interference. With experience they will develop into good backs, and they should be given plenty of work in actual scrimmages to perfect their playing.

SENN ELEVEN TAKES GAME.

Senn High school of the Chicago league, playing a consistent offensive game, defeated Chicago Latin football team, 20 to 0, on the visitors' gridiron yesterday. Touchdowns were scored in the first, second, and fourth periods. Guggenheim played the feature game by intercepting two forward passes. Lineup:

Senn (20).	Latin (0).
R. E.....Guggenheim	Hammond.....L. E.
R. T.....Michlin	O'Gara.....L. T.
R. G.....Marcus	Fisher.....L. G.
Winslow	
C.....Drove	Bass.....C.
L. G.....Harris	McDougal.....R. G.
L. T.....Mercer	Winslow.....R. T.
L. E.....Lorentz, Phelps	Dubbs.....R. E.
Q. B.....Barnes, Ferrin	Long.....Q. B.
R. H. B.....Johnson	Porter.....L. H. B.
L. H. B.....Carlson, Gilmore	Lagnar.....R. H. B.
F. B.....Swanson	Hollis.....F. B.

Touchdowns—Barnes, Johnson, Garner. Goals from touchdowns—Drove [2]. Referee—Hinkson. Umpire—Trigge. Head linesman—Delaney. Time of periods—10 minutes.

De Paul-Crane Game Today.

De Paul academy and Crane High school football teams, which were scheduled to play yesterday on De Paul field, postponed their clash until this afternoon at 2:30 o'clock. Crane High school defeated De Paul academy's team last week by three days of practice.

U. HIGH VICTOR AT SOCCER.

University High school soccer team defeated Crane Technical, 1 to 0, at Stagg athletic field yesterday afternoon. Ralph Stevens, left forward, scored the lone goal on a pass from Henry in the first half. The home side pressed in the second period, but could not score.

New Trier High school football team by two defensive end players. Freeman, the other back who started in the Purdue game, showed flashes of ability, but it did not appear as if he were trying on a number of his attempts to gain ground. He was supplanted during the contest by Taylor, a light, red haired player who performed with dash and agility.

Krenz and Breckenridge, who alternated at fullback, played good football especially the latter, who scored the winning touchdown. Both are hard drivers and valuable men in the interference. With experience they will develop into good backs, and they should be given plenty of work in actual scrimmages to perfect their playing.

PUT BAN ON SPEEDWAY PLAN

St. Paul, Minn., Oct. 21.—The proposed plan of F. F. Wheeler, vice president of the Hotel Assembly of the Commercial Club of Minneapolis Civic and Commercial association and the St. Paul Association of Commerce, members of the board declined to indorse any of the speedway plans after hearing the details of the plan explained. Wheeler's address at Oct. 1. The council has been hearing various projects, which would make a speedway of the streets of the two cities.

In the Wake of the News

By RING W. LARDNER

OUI BONO? or WHAT'S THE USE?

There was a man named Pat Moran,
Whom people liked intensely,
For Patrick was a gentleman
And played the part immensely.
The men with whom he pastimed were
To him like loving brothers;
Each fellow athlete did prefer
Old Pat to all the others.

He played the game for many a year
And was a credit to it,
And if there was on his career
One blot, nobody knew it.
And now, as suitable reward
Of merit, they elect him
To lead the Phils; and may the Lord
Preserve him and protect him!

Anyway, they're paying a man a high compliment when they even imagine him capable of managing them Phillies.

The Michigan squad has been cut to twenty-five men, and that number includes Galt and Hughitt. It is said that Coach Haughton of Harvard is about to trim the Crimson squad to 125, not counting cripples.

A suspicious person might judge from Tuesday night's bout at Boston that the previous go between Smith and Langford was not on the square. Of course, the person, to think a thing like that, would have to be ignorant of the high standard of honor peculiar to heavyweight pugilists.

ANOTHER PREDICTION.

Syracuse will give Michigan an awful battle next Saturday and even if the Wolverines win, Maulbetsch and Splawn will be put out of it for the rest of the season.

A LARGE CIRCULATION.

If only those persons who handed us knocks
On our dope about Braves and Athletics and Sox,
If only those persons read all of our stuff,
We'd figure this column had readers enough.

The beauty of having a real expert on the job is shown by the following extract from Joe Tinker's city series stuff, just brought to our attention by a Sox fan:

"Weaver played a snappy game and upheld the dignity of his position as manager of the Sox."

An ordinary baseball writer, not being in the know, would probably have referred to Buck as the captain.

A Michigan man thanks us for predicting that Harvard will win and wants to make the result doubly sure by betting us that we're wrong. If he's in earnest, let him look us up at Ann Arbor next Monday.

"Fielder Jones is going to play in our outfield next year," says Mr. Stifel of the St. Louis Feds. "What we needed last season was a punch and with Jones playing every day, we'll have it." Perhaps he means a paunch.

The S. P. C. A. must be loafing on the job, else why doesn't it get after Jim Flynn's manager?

The fact that Freddie Welsh has scheduled bouts with Wolgast and White a week apart shows that he is either in mortal dread of Wolgast or desperately afraid of White, or both.

City League Bowlers Get High Marks.

EIGHT of the fifty experts rolling in the City league last night beat a 200 average, with Phil Wolf leading with 220. Wolf did not land the night's honors, however, as Charley Schwartz of the Algeos in the Southwest league bumped off 221 1-3.

Wolf shot for the Jose Gomez club, which had for opponents the renamed Chalmers team, formerly known as the Blatz. The ex-brewers have proved tough picking this year, but Wolf's work landed them three straight defeats. The smokers shot 1,034 and averaged 978 2-3, both records for the night. The Planters' 1,018 was the only other four figure mark in town.

Bob Wagner helped the Mendels blank the Tropics in the City league, making 617 flat. Hoffman's 211 3-3, Rolfe's 206 1-3, Adland's 204 2-3, Horrom's 205 1-3, and the 202 2-3 and 200 flat of Wilson and Al Toemmel were other features.

In the Southwest league the Algeos won two from the Clifton Parks, McGrath getting 210 1-3 for the losers.

Other high individual performances of the night were Burkland's 213 2-3 in the B. & W.; Freund's 211 2-3 and Hildebrandt's 205 2-3 in the Bryn Mawr; Herman Munk's 213 in the Commonwealth Edison; Zicterman's 208 1-3 and Miner's 200 in the Bruck, and Svoma's 207 2-3 in the West End. Scores:

CITY.

JOSE GOMEZ.			
Wolf ...	207	227	220
Lee ...	177	190	201
Ott ...	198	190	187
Schmidt ...	205	179	179
Goetz ...	177	204	185
Totals	959	1,034	992

PLANTERS.			
Raydl ...	161	204	149
Tommel ...	176	217	207
Davis ...	223	154	177
Kaad ...	205	181	202
Wilson ...	201	189	214
Totals	945	1,018	950

MENDELS.			
Wagner ...	200	222	196
Lyon ...	167	189	206
Herda ...	163	173	161
Vlasina ...	157	180	171
McCoy ...	180	172	182
Totals	867	916	894

FLENNERS.			
Allison ...	200	182	194
Hoffman ...	244	215	176
Freitag ...	180	191	146
Hess ...	176	174	157
Kaufm'n ...	177	167	156
Totals	979	894	792

LIPMANS.			
Stevens ...	167	169	200
Peavey ...	160	200	180
Jaquan ...	122	196	196
Kral ...	170	178	159
Graf ...	194	154	160
Totals	807	847	851

ALGEOS.			
Rath'ber ...	211	170	157
Ward'r'n ...	179	223	206
Schwartz ...	220	223	200
Murra'y ...	154	169	169
Otto ...	168	191	169
Total	930	965	755

INDEPENDENTS.			
C. Peters ...	167	191	191
Freund ...	211	213	211
Wolter ...	190	131	164
Schmidt ...	179	181	179
Kuehn ...	161	145	[illegible]
Totals	908	861	905

CRESCENTS.			
Fischer ...	213	169	187
Conley ...	204	147	222
Bailey ...	174	181	169
Totals	891	797	878

SOUTH SIDE.			
ALGEOS.			
Rath'ber ...	211	170	157
Ward'r'n ...	179	223	206
Schwartz ...	220	223	200
Murra'y ...	154	169	169
Otto ...	168	191	169
Totals	930	965	755

BRYN MAWR.			
INDEPENDENTS.			
C. Peters ...	167	191	191
Freund ...	211	213	211
Wolter ...	190	131	164
Schmidt ...	179	181	179
Kuehn ...	161	145	[illegible]
Totals	908	861	905

CRESCENTS.			
Fischer ...	213	169	187
Conley ...	204	147	222
Bailey ...	174	181	169
Totals	891	797	878

CLIFTON PARK.			
Laugen ...	178	170	126
Stretch ...	169	152	140
Fouci ...	169	144	134
Oschger ...	157	202	169
McGrath ...	205	205	191
Totals	876	881	844

HEINLEYS.			
Adland ...	196	193	253
Schmidt ...	182	178	196
Central ...	168	183	194
Pudewa ...	205	170	178
Kuptor ...	195	184	199
Totals	950	974	970

TROPICS.			
Behrens ...	169	193	205
Ditt ...	194	179	158
Kr'man ...	169	159	215
Grupp ...	182	207	196
Schaefer ...	167	146	186
Totals	881	884	960

TAILORS.			
Koenig ...	153	219	207
Meyers ...	180	207	191
Wagner ...	191	181	194
Wois'fer ...	161	205	205
Neuson ...	158	169	187
Totals	911	981	985

EL RECTORS.			
Mrosek ...	165	174	157
Herrm'n ...	202	163	168
Getzler ...	154	202	155
Hoss ...	152	198	155
Horrom ...	217	198	211
Totals	916	889	847

CLIFTON PARK.			
Laugen ...	178	170	126
Stretch ...	169	152	140
Fouci ...	169	144	134
Oschger ...	157	202	169
McGrath ...	205	205	191
Totals	876	881	844

COLONNAS.			
Hagerup ...	174	147	187
Stretch ...	169	152	140
Dee Ch'a ...	179	167	178
Foester ...	190	183	183
Hildeb't ...	197	220	194
Totals	909	869	882

HL CLASS.			
Knitter ...	179	153	184
Scanlon ...	190	153	193
Carroll ...	208	191	191
Ethell ...	186	166	190
C. Lara's ...	179	172	200
Totals	942	835	958

LETTER CARRIERS.			
Carpenter ...	146	189	143
Logan ...	202	186	218
Sheaker ...	199	191	202
Totals	547	566	563

STATION C.			
Station C ...	788	679	713
Central ...	713	682	682
Canal ...	775	722	762
Garf'd Pk. ...	875	777	756
Totals	3,151	2,860	2,913

B. & W.

SHIPPS.			
Barker ...	170	172	196
Stack ...	181	179	146
Burkland ...	223	213	213
Hartford ...	214	182	200
Mitchell ...	178	200	167
Totals	975	935	944

CYRILLAS.			
Beach ...	180	140	179
J. Cogh'l ...	164	176	179
Oliver ...	168	184	184
Carr ...	154	200	140
M. Cogh'l ...	157	201	188
Totals	823	901	870

WEST END.

HELDS.			
Russell ...	154	162	202
Svoma ...	210	212	192
Schuck ...	180	184	142
Cibler ...	168	172	170
Voss ...	156	156	178
Totals	857	890	914

DOUGLAS.			
Neuberg ...	180	142	159
Fielder ...	127	177	178
Von Hake ...	181	161	161
Schroeder ...	146	182	151
Minder ...	146	146	191
Totals	780	808	841

COMMONWEALTH EDISON.

ARC & SIGN.			
H. Munk ...	191	216	204
Kelley ...	183	156	127
Smith ...	168	182	135
Heidler ...	153	135	150
Doyle ...	150	157	179
Totals	855	846	695

SCHEDACT.			
Hass ...	145	177	157
Freeman ...	144	171	111
Lyon ...	146	162	142
Lang ...	166	166	204
McGlone ...	209	202	165
Totals	700	808	819

TREASURY.			
Hansen ...	159	145	208
Schaefer ...	174	147	149
Meister ...	135	209	165
Fetten ...	150	185	177
Keegan ...	183	201	169
Totals	816	878	829

STATISTICAL.			
Weber ...	167	167	127
St. John ...	180	174	167
Tim'ney ...	181	179	166
Roche ...	150	200	186
Warner ...	168	159	172
Totals	807	944	739

NORTH AMERICAN UNION.

McKINLEY.			
Grass ...	167	211	168
Broom ...	148	190	148
Smein ...	127	165	190
Feuberg ...	190	181	147
Deary ...	171	209	150
Totals	797	872	853

PROGRESSIVE.			
Lef'well ...	209	201	202
Lovell ...	202	179	179
Walter ...	170	124	206
Doe ...	125	190	125

UBS.

S DEMANDS IPION POST O FOR SCRAP

s to Call Off Welsh nless Briton Shows Good Faith.

BY KNOCKOUT.

be no fight between Freddie ...tweight champion, and Chic... the local battler, in Milwau... 8, unless the title holder posts ...fect with Promoter Tom A... show that he intends to go ...ith the contest and make the ...

...ts, manager of White, went on ...eath last night when he had ...sitively that Welsh is to meet ...t in New York on Nov. 1. ...anager asserted he had ex... ...0 worth of work for his fighter ...match was closed, while Welsh ...ed up to the articles of agree...

...nds Early Appearance.

...owes it to the public in this ...ho support the game to be on ...ground at least two weeks before ...to train," Lewis said. "It is ...go public that pays the big ...ho will suffer. The fans in and ...icago want to see Welsh train. ...will not have confidence in him ...ats the Milwaukee bout as a ...nt stand" affair.

...we closed with Welsh I agree ...t all matches after the Stanley ...bout and Manager Pollok agrees ...h would not fight before he has ...He has broken that agreement. ...e White starts training Pollok ...t $1,000 to make sure of going ...with the fight. He might say ...urt his thumb in the bout with ...and dodge the Milwaukee fight. ...n't want to give him that chance ...it costing him some real coin."

Boorty Back in Chicago.

...McGoorty, the Oshkosh, Wis. ...ne of the claimants of the mid... ...t championship, arrived in Chi... ...erday on the last lap of his return ... Australia, where he engaged in ...ts. Unlike other fighters who have ...trip to the antipodes, Eddie came ...weight. The Wisconsin miller said he ...138 pounds easily and is ready to ...ighter in the country at this weight ...abby preferred.

...glad to be back in Chicago among ...s," Eddie said. "I was treated ... Australia and my trip was a great ...success. I had eight battles and won ...them. Clabby beat me on a foul in ...round, but I think it was a fake. ...Jimmy is a great fighter and I... ...middleweight championship belongs ...

...ty said he had promised to meet ...of the Jimmy Clabby-George Chip... ...Nov. 9 at San Francisco, but ...he has had an underestanding with ...Coffroth and has accepted bouts ...will start light training at the ...gymnasium in two weeks to put in ...pending battles.

Gary Leaves for Streator.

...Gary, the Chicago Heights mid... ...who is matched to box ten rounds with ...last in Streator on Oct. 26, left for ...round last night. Tommy, who is ...ining at Forbes' resort for the ...ill taper off his work in Streator so ...fans may have a chance to see him. ...Harry Forbes, former bantam ...champion, will handle Gary in the ...

Y AND KLETT DRAW IN FIFTEEN ROUND GO.

...O., Oct. 21.—[Special.]—At the end ...rounds of strenuous milling Joe ...Klett of Cincinnati was given a draw ...Spike" Kelly of Chicago. The ... each other from the first round to the ...d the decision was loudly cheered. ...d round Kelly sent Klett to the floor ...ected left to the jaw, but the latter ...to his feet immediately and continued ...hard. Several times Klett was in bad ...but he always rallied and was the ...as Kelly at the finish. The Chicago ...punches were the more effective at the ...but they lacked steam in the closing ...In the semi-windup Dick Hyde of ...ed defeated Tommy Brennan in the ...

GFORD TO FIGHT WILLS.

...Francisco, Cal., Oct. 21.—Sam Langford ...ston and Harry Wills of New Orleans ...en matched for a twenty round battle ...h Nov. 13. Previous announcement that ...had been matched to box in Boston ...Angeles has been denied by the ... The men are negro heavyweights.

ank Hoe Shades Mastieh.

...ville, Ill., Oct. 21.—[Special.]—Lew ...h of New York was outpointed by Frank ...Indianapolis in a six round bout here ...

Delight
—a sparkling well of joy in every glassful of the fragrance of the grapes and bright as pure as the sunshine that ripened them—
COOK'S Extra Dry Champagne
This is the wine the man who buys for quality alone will choose. Foreign champagnes cost more because there is added charges for duty, freight and import duty.
Sold Everywhere
Served Everywhere
Annual Sales 100,000,000
COOK'S
BOOK'S

ESTABLISHED 1902
CHICAGO SAVINGS BANK & TRUST CO.
MADISON ST.
TRUST COMPANY SERVICE
The complete and thoroughly efficient Trust Department of this bank affords reliable service in every trust capacity.
Individuals, firms and corporations will find our facilities of genuine practical value in many ways. Our officers will be pleased to have you consult them regarding our ability to be of direct service to you personally.
CAPITAL $1,000,000.00

AMUSEMENTS
PALACE MUSIC HALL | SUPREME VAUDEVILLE
LINA ABARBANELL
...COHEN'S FAVORITE STAR.
...Browning's "Woman Proposes"
...TTE QUINTETTE
...ERT BURKE & MAE BURKE
...& MRS. JIMMIE BARRY
LEW HAWKINS
MATINEES EVERY DAY
...Mat. except Sat. & Sun.

NEW BANKS WILL BE OPENED FOR BUSINESS NOV. 30

Directors Vote for Date Two Weeks Later than M'Adoo Wished.

MEANS RUSH FOR CHICAGO

Washington, D. C., Oct. 21.—[Special.]—The conference of directors of the twelve federal reserve banks decided today by a vote of 37 to 35 to open the institutions for business on Nov. 30. This is a postponement of two weeks from the date proposed by Secretary of the Treasury McAdoo.

Speaking for the Chicago directors, James B. Forgan, president of the First National bank, said it would be extremely difficult to have the Chicago reserve bank in readiness for the transaction of business even on Nov. 30.

Forgan Promises to Try.

"We have not selected a governor, or procured quarters, or a staff of employés," said Mr. Forgan. "However, we shall do our utmost to complete the organization by the opening day. The conference has been exceedingly helpful in establishing uniform methods of procedure from the rediscount of commercial paper to the adoption of mechanical devices."

The reports of the committees were adopted by the conference. These reports included a set of bylaws for the government of the individual banks and recommendations in regard to legal procedure and the rediscount of commercial paper. The only rule laid down in regard to rediscounting was that the paper accepted should be of the highest class and most liquid in each district.

Wilson Urges Confidence.

Confidence is the only thing need to restore business prosperity, President Wilson told members of the conference whom he received at the White House. The president declared he thought business men were more nervous than was necessary.

"For my own part," the president said, "I believe the best thing that can be done for the country is to open the banks at the earliest possible date; otherwise we should seem to doubt their efficacy. Otherwise we should seem to discredit in part the very thing that we are undertaking.

Only Confidence Lacking.

"For my feeling about the present situation is this: The only thing lacking is confidence. The circumstances of the war are extraordinary, but we ought not to show our mental attitude to be extraordinary. We are more nervous than there is cause for, and if we go about business as if nothing were happening, business will take care of us as we take care of it. That is my conviction.

"I will not again use the word 'psychological,' but there is a psychological element, there is a state of mind involved in this thing which it would be very useful if we were to correct, and the way to correct it with others is to correct it in ourselves—to feel that there is nothing to wait for in putting business on the footing on which it is to remain, I hope, for a great many years to come.

Congratulates Reserve Board.

"But when I started out I did not expect to say these things; I merely expected to tell you how sincerely gratified I am to have the opportunity of meeting you and telling you how I congratulate the country upon being in the hands in the matter of banking of such a body of men."

Bankers Confer Anew on Cotton.

New York, Oct. 21.—Another conference of bankers identified with the proposed $100,000,000 cotton pool which is intended to ease financial conditions in the south was held here today, but without definite results.

It is understood that the latest plan calls for the issuance of two classes of warehouse certificates.

The first is to be taken by banks of the south and west on the basis of cotton at 6½ cents per pound, while the other is to be accepted by southern banks on the basis of 6 cent cotton.

This shifts the main responsibility for the plan to banks in the cotton growing states.

The foregoing plan and other details of an important character, including reduction of acreage for next year's crop, were among the many phases taken up at the conference, which probably will be resumed tomorrow.

Train Kills Aged Woman.

Mrs. Rosina Wilkinson, aged 77 years, of Hinsdale, Ill., was struck and instantly killed by a Chicago, Burlington and Quincy train while attempting to cross the tracks at Hinsdale yesterday.

Will Appear with Century Opera Co.

KATHLEEN HOWARD
as "CARMEN" CENTURY OPERA CO.

KATHLEEN HOWARD, a contralto of the Century Opera company, will be heard when that company opens its season at the Auditorium on Nov. 23. Miss Howard is an American of European experience. She is this week singing the part of the mother in "The Jewels of the Madonna" in New York.

HINDU KILLS CANADIAN: DEPORTATIONS CAUSE?

Official Shot in Vancouver Courthouse After Repeated Threats—Assassin Is Arrested.

Vancouver, B. C., Oct. 21.—William C. Hopkinson, chief assistant to Malcolm Reid in the dominion immigration inspection service in Vancouver, was shot and killed today in the Vancouver courthouse by a Hindu, Mewa Singh.

The assassin was arrested by the police.

The inspector's life had been threatened before. He was active in handling the Hindu deportation question at the time of the Japanese steamer Komagata Maru's visit to Vancouver several months ago, when more than 300 Hindus resisted the dominion's efforts to return them to the orient.

"GRIND" BY DAY; ACTOR BY NIGHT

Other Midway Students Working Way in College Earn Total of $210,058.

CO-EDS WASH DISHES.

Jobs ranging from work as janitors, elevated guards, and messengers to actors, linguists, and models are included in the annual report of earnings by University of Chicago students who were aided in procuring positions to pay their educational expenses. The report was completed yesterday by officials of the university student employment bureau. It covers the earnings of students who were going to school and working at the same time, to pay their college expenses, from July 1, 1913, to July 1, 1914.

Co-eds and men who were paying the whole or part of their way through college in the year's time drew wages to the amount of $152,173. Other students, both men and women, who were aided to permanent positions by the university in the same period earned $57,885, making the total earnings of such students $210,058. Eight hundred and eighty-six men and 137 co-eds were employed at the jobs found by the college employment agency.

Tutors' Earnings Highest.

The highest pay earned by the students was that of those who acted as tutors for more backward schoolmates, or for boys and girls whose parents did not send them to any school. Forty-five men and twenty-three co-eds served as tutors and earned $1.26 an hour. In the year covered by the report, student tutors earned a total of $13,207.

Athletes found a valuable source of income from positions as models. The rate of their earnings was $1.20 an hour. The positions as models were held by men only. They posed for sketches and pictures, and spent hours in giving a figure to new style clothes. The squad of men who answered the call for models numbered thirty-four. They cleared $1,121.

Both men and women earned liberal salaries as translators and interpreters. The average rate paid them was 96 cents an hour. The lowest rate of pay was that of men who worked as elevated motormen and guards and janitors, for 25 cents an hour, and that of co-eds who served as cmopanions, maids, and cook, for 27 cents an hour. Men who held jobs as barbers, carpenters, waiters, and paperhangers were paid 37 cents to 40 cents an hour.

Chauffeur on the Side.

One man in the university worked occasionally as a chauffeur in the year and earned $245. Both men and women acted as day and night clerks for hotels, clubrooms, and Y. M. C. A. and Y. W. C. A. offices. They averaged 60 cents per hour. Fourteen men and five co-eds made $5,011 by such work.

The 137 co-eds who got jobs through application to the student agency worked at a score of occupations. Thirty-eight girls served as companions to invalids and old people. Twenty-eight did housework, dishwashing, and cooking. They earned $5,580, enough to aid several through their last years at school. Five men served as cooks.

TEACHER WINS LONG FIGHT

Anna Schneider Vindicated After Eleven Years.

MAY GET HER JOB BACK.

Question of Reinstatement to Be Settled Tomorrow.

Miss Anna Harriet Schneider, formerly a teacher in the Seward school, was vindicated yesterday by a special school board committee of all the charges made against her. Miss Schneider was discharged eleven years ago and has made several ineffectual attempts to get back into the schools.

The committee which exonerated her is composed of William Rothmann, Mrs. Florence Vosbrink, Robert J. Roulston, and Dr. Peter C. Clemensen. All except Dr. Clemensen were present.

Discharged Without Cause.

It was agreed by the committee that Miss Schneider was discharged without just cause; that informal charges made against her at the time she was discharged to the effect that she had falsified her records were unfounded; that Edwin G. Cooley, then superintendent, was deceived by the word of others when he asserted she was inefficient.

The committee has not yet made any recommendation regarding her reinstatement. It will have another meeting tomorrow.

Mr. Rothmann said he did not believe Miss Schneider will be able to sue the board for back pay, even if she should be reinstated by the board.

Her Term One Year Only.

"According to the rules of the board at that time," he said, "her term was for only one year. She received a note from Mr. Cooley four months before the close of the year saying that unless her work improved she would be dropped at the close of the year. She was dropped without a trial, although certain charges were brought against her informally."

Miss Schneider told members of the committee an anonymous letter sent to Dr. Clemensen threatening him because of his attitude in the case was not sent with her knowledge. She said she had never seen the woman that sent it until after it was received by Dr. Clemensen.

A few years ago a trial was given Miss Schneider by the board, but at that time the charges against her were upheld.

National League to Meet.

The fourth annual convention of the National League of Compulsory Education Officials will be held in Detroit, Mich., Nov. 20 and 21. W. L. Bodine, superintendent of compulsory education, is president of the league. Among the Chicagoans who are on the program are Mrs. Ella Flagg Young, Oscar F. Nelson, state factory inspector; Peter A. Mortenson, superintendent of the Parental school; Miss Ella M. Cullen of the compulsory education department, and Francis Blair, superintendent of instruction in Illinois.

Girl Killed by Street Car.

Elsie Wryeock, 16 years old, 2626 West Walton street, died at the Norwegian Tabitha hospital last night of injuries she sustained yesterday when she was struck by a Chicago avenue car while crossing the street in front of 2714 West Chicago avenue.

'SHOP NOW,' PLEA OF CLUB WOMEN

Ten Thousand Post Cards Carry Message to as Many Homes.

HOLIDAY GOODS READY.

Ten thousand post cards with this inscription were sent to the clubwomen yesterday:

Do Your Christmas Shopping NOW.

The cards were sent out by the Consumers' League of Chicago. The purpose of the "Shop Now" campaign is to stimulate trade in the stores so that hundreds of girls who are out of employment may be given work.

Women's organizations in Chicago and the suburbs will receive the cards today. The object of the campaign is set forth briefly and the women are urged to tell their neighbors and their husbands to buy now instead of waiting until the week before Christmas.

"There are ever so many things that are purchased for Christmas that are in stock now," Mrs. James H. Regensburg of the Consumers' league said last night. "Hundreds of persons buy handkerchiefs for Christmas. They can buy just as good a handkerchief now as they can Dec. 24.

"The department stores are advertising the 'shop now' for Christmas suggestion in their windows; they are showing holiday goods and some of them even have their Christmas toys."

The league will start a campaign to interest the men in the early shopping plan next week.

Fender Saves Schoolgirl.

Mary Sheao, 9 years old, of 1268 Eddy street, a school girl, was struck by a Rosfield avenue car at Barry avenue and carried several feet on the fender.

THE DOCTOR'S Whiskey Appetite
Is the same as that of his patient who "drinks too much." The final results of the virulent poisons of alcohol or drugs retained and "stored up" in the system are the same with all classes of men. It causes a serious diseased condition which virtually forces them to take "another drink" in their vain efforts to "put out the fire burning within."
No man can or will quit drinking or using drugs, regain health, or live his natural life unless this poison is eliminated from his system.
The Neal Treatment will, in from three to seven days (at home in moderate cases), eliminate the poison of alcohol or drugs from the system, create a loathing for liquor or drugs, and soon fully restore natural appetite, sleep, and NORMAL, mental and physical conditions. Our charges may be deposited with any bank, to be paid us only if patient is satisfied at the end of the treatment.
For full information call or address the head NEAL INSTITUTE, Dept. T, No. 811 East 49th Street, Chicago, phone Oakland 439; or Near Country Club, Springfield, Ill.
60 Neal Institutes in Principal Cities.

Getting the young man's attention

ATTENTION is the most important thing about a young man; he's keen, alert, watchful; he "wants to know;" a little too self-conscious, may be—he wants to find what's in it for him.
Most anything active, alive, going on, gets his attention; because attention is his business. But if you want to hold his interest you've got to have something *real* for him.
Under these circumstances we're rather pleased at the way the young men—college and high school men, young salesmen, brokers, office men—take to our 4th floor.
The goods there are worth it; new color schemes in foreign and domestic fabrics, in double breasted overcoat styles; in smart bound sack suits, soft roll lapel suits; the cloths are very beautiful.
The prices are mentioned just as a guide to pocket-book examinations. You'll do well here at $15, $18, $20, $25, $30, $35. Each price represents big value.
©Copyright Hart Schaffner & Marx
See our offerings of these Hart Schaffner & Marx suits, overcoats, balmacaans.
These are the best clothes in the world, if you consider style, tailoring, fit and real value for the money; and of course that's all you do consider in buying clothes. They're the most extreme values at $18, $20, $25, $30, $35, $40, $50.
We Emphasize the $25 values.
Put the emphasis on the values more than on the $25.
Silk-lined imported soft weave blue suits, full $35 worth, $25. Silk-lined imported plaid and checked suits, at $25. Silk-lined overcoat luxury, $25.
Carr's English melton overcoats, black, oxford and brown; richly silk lined, $28.50.
Montagnac Freres' finest weaves, silk lined overcoats, $50.
Burberry London made overcoats and Balmacaans, ultra styled, $35, $40, $45, $50, $60.
Maurice L Rothschild
Largest Specialists in good clothes
Money cheerfully refunded
Southwest corner Jackson and State
Chicago Minneapolis St. Paul

P. A. for smoke grouches!
EVERYBODY'S mighty strong for Prince Albert, because it's tobacco with a smile! Sort of turns on the sunshine—it's so delightful. And there never was a tobacco that rolls up such a high-top-thoroughbred makin's cigarette. It just beats the band for bully goodness!
Men throughout the nation smoke Prince Albert jammed in a jimmy pipe or rolled in a cigarette. Sort of natural, at that, because you nor any other man ever did hit the trail of a tobacco like
PRINCE ALBERT
the national joy smoke
Get this hunch: P. A. is made by an exclusive patented process that cuts out the bite and the rankness. Why, you can smoke and smoke P. A. and it will not even tingle your tongue! Put it up against any old brand you ever smoked, or heard of, no matter what the price—P. A. will win in a walk. You need your happy days smoke fun now! Just get going right off the bat.
Buy Prince Albert in the first shop you hit. Just say, natural like: "P. A. for mine." That's the pass word, all right, all right! Toppy red bags, 5c; tidy red tins, 10c; also handsome pound and half-pound humidors.
R. J. REYNOLDS TOBACCO COMPANY, Winston-Salem, N. C.

AUTUMN is the best season of the year for a short vacation; it's the way to prepare for the long Winter ahead.
You'll find everything for health and pleasure at French Lick or West Baden Springs and still be near home in case business suddenly demands your return.
The waters of these famous health-giving springs will do you good, no matter whether you are sick or well.
Golf, tennis, horseback riding and all the pleasant out-of-door pastimes will fill the day; in the evenings the great hotels are gay with music and dancing.
Only a short night's ride from Chicago.
MONON ROUTE
CHICAGO, INDIANAPOLIS & LOUISVILLE RY.
Let us deliver your transportation, parlor or sleeping car tickets, to your home or office. Just telephone us.
HERBERT WILEY, Gen'l Agent, Passenger Dept.
104 South Clark Street. Telephone Harrison 3309

AMUSEMENTS
POWERS' LAST 2 NIGHTS and 2 MATINEES.
Evenings, including Sunday, $.50.
Mats. Wed. and Sat., $.50.
The Yellow Ticket
AMUSEMENTS.
GARRICK—$1 MAT. TODAY
OLIVER MOROSCO Presents
Peg O' My Heart
AMUSEMENTS
GEO. COHAN'S GRAND | Matinee Saturday
SELWYN & COMPANY'S | Full of Thrills and Surprises
UNDER COVER
With H. B. WARNER
AMUSEMENTS
LITTLE | FOURTH FLOOR FINE ARTS BUILDING
SUNDRY LOVERS
AMUSEMENTS
MAJESTIC | ENTERTAINING VAUDEVILLE
ROBERT EDESON & Co.
In "Apartment 309"
HARRY COOPER & CO.
Chesterone & Louisette; Mr. & Mrs. Douglas Crane, McConnell & Simpson; Two Sisters Althoff, Smith, Cook & Brandon, Ray Conlin, Mosher, Hayes & Mosher, Pathe Motion Pictures.
PRICES: 15-25-50-75c. Mats. 25-50c (except Sat. and Sun. Telephone Central 1666.
John Bunny Himself
Auditorium
2:15 Today—8:15 Tonight
"Bunny in Funnyland"
MATS: 25, 50, 75
NIGHTS: 25, 50, 75, $1
PRINCESS | $1 Mat. Today
TODAY Vital and Vivid Drama of New York Life
A YEAR IN NEW YORK
A SENSATION IN CHICAGO
AMUSEMENTS
JONES, LINICK & SCHAEFER'S
Colonial
CONTINUOUS VAUDEVILLE
11 A. M. to 11 P. M.
10c 15c 25c
Home-Coming of GENE GREENE
"Emperor of BAG TIME"
ALWAYS TEN BIG ACTS
ILLINOIS—TWO WEEKS ONLY—MAT. SATURDAY
MISS ANGLIN
In "Lady Windermere's Fan"
By Oscar Wilde
"Best example of acting on the local stage."—POST.
OLYMPIC | MATINEE SATURDAY
A. H. WOODS COMEDY SUCCESS
Potash & Perlmutter
EXTRA MAT. ELECTION DAY, NOV. 3.

AMUSEMENTS
JONES, LINICK & SCHAEFER'S
McVICKER'S
CONTINUOUS VAUDEVILLE
"When It Strikes Home"
Meinotte Twins | Bush & Shapiro
Eleven Other Big Acts
11 a.m. to 11 p.m.
Come Any Time
Stay as Long as You Like
10c 15c 25c
INTERNATIONAL AMPHITHEATER
OPENS TONIGHT
CLOSES OCT. 31
42nd AND HALSTED STREETS
World's greatest athletes in competition every night—Congress of singing and dancing dairymaids—1,500 Blue blooded cows.
NATIONAL DAIRY SHOW
Admission, including seat, 50c; Children, 25c.
JONES, LINICK & SCHAEFER'S
LA SALLE—POP. MAT. TODAY
25c to $1.00
The Big, Girly, Tuneful, Snappy Fun Show
ONE GIRL IN A MILLION
With FELIX ADLER and 50 OTHERS
ONLY MUSICAL COMEDY IN TOWN
STUDEBAKER
Management Jones, Linick & Schaefer
HENRY W. SAVAGE Presents
MACLYN ARBUCKLE
in "The County Chairman"
Paramount Features are Notable Films
11 A. M. to 11 P. M. 15c-25c
Com. Sun.—Mary Pickford Behind the Scenes
Forbes-Robertson Farewel
Blackstone Last 2 Weeks
Early Selling
THIS WEEK'S PLAYS
TONIGHT HAMLET AT 8.
Fri., The Light That Failed; Sat. Mat., Hamlet; Sat. Eve., Passing 3rd Floor Back.
NEXT WEEK'S PLAYS
Mon., Wed., Mat. and Fri., Hamlet; Tues., Wed. Night, Passing 3rd Floor Back; Thurs. and Sat. Mat., The Light That Failed; Sat. Night (Last Night), Excerpts From Four Plays.
ORCHESTRA HALL
Burton Holmes
Tomorrow Eve'g at 8:15
Sat'y Mat. at 2:15
Scotland
POP. PRICES, 25c to $1.00—NOW
AMERICAN MUSIC HALL | WABASH AVE. and PECK CT.
MATS. WED. AND SAT. BEST SEATS, $1.
NEXT SUNDAY—SEATS TODAY.
HELEN WARE
in THE REVOLT
Prices: Eve'gs, $1.50, $1.00, 75c, 50c. 50c Main Floor Seats at $1.00.
CORT Funniest Farce in the World
A PAIR OF SIXES | A RIOT OF FUN
Eve'gs & Sat. Mat. 50c to $1.50. Phone Cent. 19
COLUMBIA—TWICE DAILY
BOWERY BURLESQUERS
Flanagan & Edwards & Mabelle Horgan
SWEET SOCIAL MAIDS

Photoplay Stories and News

By Kitty Kelly

"THE PRIVATE OFFICER."
Essanay.

Harry Lampton.....Francis X. Bushman
Lieut. Frothingham.....
Muriel March.....Beverly Bayne
Col. Porter.....Thomas Commerford
Capt. Osborne.....Lester Cuneo

BEVERLY BAYNE
FRANCIS X BUSHMAN } ESSANAY

ESSANAY photography plus Illinois scenery make this picture a release of unusual interest to local observers.

The scenery centers around Fort Sheridan, and, while there is no wholesale exhibition of the army life there lived, there is still considerable military atmosphere conveyed in an incidental manner. The settings insinuate one into the grounds of the fort and some of the details of army discipline in interesting fashion.

Photographically this is an unusually successful sample of the double exposure method, which enables a producer to economize on heroes by using only one for the dual rôle of paragon and villain. In this case Francis X. Bushman is martyr to his company's cause, appearing at one and the same time, frequently, on the screen as a mustached person of morals impeccable and likewise a military officer in a singularly transforming dissipated makeup. That makeup is really quite a marvel in the unpleasant effect which it produces on the famed F. X. B. countenance.

The story of the picture stretches over the proverbial triangle,case 1, two men and a woman. It begins on a football field with, among the other observers, Harry Lampton, Lieut. Frothingham, and Muriel March, whose threads of destiny are set to weaving in the same patchwork bit of life. Muriel's attraction to the army man is resented by Lampton, who investigates Frothingham and then exposes to his sweetheart the soldier's numerous inner disqualifications for her favor. This, he soon finds, is no way to approach a lady to gain the purpose he has in mind. The immediate result is that she champions the maligned military man and shoos Lampton off her mental horizon.

Lampten then, overballasted with despair, sinks through the stellar spaces of success and prosperity, until he pulls up at the recruiting office, and, as a last resort, enlists as a private in the army. His patron saint then plants him in the regiment commanded by Frothingham and in his path thereafter thorn pricks predominate over roses. But he is still a good young man, whereas Frothingham isn't, which ultimately gives the private the advantage over the officer.

When Frothingham fails to return on schedule time from a visit to his fiancée, having stopped off on the way back for a long desired debauch, and his presence at guard mounting being essential in order to avoid disgrace, Lampton has his opportunity. He translates it into terms of mistaken politeness and shaves off his mustache in order that he may impersonate the officer in order that the girl may not suffer. His impersonation goes along very successfully until the unscheduled return of the random officer, when everybody concerned comes rushing in and all the secret is soon out.

Virtue is then conventionally busy, distributing her favors as they are deserved.

The picture is a technical amusement in the exceedingly skillful registration of Mr. Bushman as two persons in the same scenes. The manner of accomplishment is by masking half the film and recording the actions of the actor as one individual, and then turning back and taking on the fresh fraction of film himself as the other person, the situation requiring rare nicety in timing in order to obtain appropriate balanced gestures to suit the demands of the scene. Besides being an interesting picture, it is an exceedingly unusual one, for the effects are so nearly perfect in their illusory values.

* * *

Films for the Future.

Henry Kitchell Webster, Evanstonian, is soon to be represented in filmdom through the picturization of his last year's novel, "The Butterfly." The World Film corporation has the project in hand, supplying for the name rôle the admirable Clara Kimball Young, who in her feature work with the Vitagraph company has established for herself a reputation of distinction.

"Cabiria," solemnly press agented as the greatest picture that is, was, or can be, is about to be eclipsed by a picture modestly announced as rivaling that masterpiece. The new picture is Italian made, by name "Salambo," based on Emil Flaubert's story.

Fashions from London

By Bessie Ascough

Velvet of Supple Weave in Fall Gowns.

LONDON.—[Special Correspondence.]—This is surely to be a season of velvet. The softest of lustrous materials are being shown in the shops. A stroll through the velvet section of a smart shop is like being allowed to play among the clouds. Fabrics have a sheen and downiness about them that one can scarcely believe comes from mundane looms and coloring vats. However, one dares not allow herself to become too engrossed in fabrics lest some lovely interpretation of the passing mode slip by unnoticed.

Taupe, that beautiful shade which defies description, was the color chosen for the attractive model which I saw adorning a fascinating woman in a tea shop yesterday. Velvet of a weave so supple that one scarcely recognizes it as a relative of the stiff, unpliable fabric of former years, was used for the gown. It was fashioned in a tight waisted, full skirted style. The waist was made without an inch of extra fullness, buttoned tightly up the front. The sleeves were set into a small armhole. They grew fuller as they reached the cuff, which was rather deep. A stiff collar of velvet standing away from the neck and a larger pointed collar of the finest of lace was the only trimming, aside from the buttons which the waist boasted.

The under part of the skirt was cut on conservatively full lines, with a row of buttons and buttonholes adorning the front seam. The overskirt was fuller, but cut without tuck or adornment of any kind.

A charming hat of black velvet with a facing of taupe velvet exactly the shade of the gown and with no trimming except a cabochon of velvet was worn with this costume. The boots of patent leather with cloth uppers also matched the frock. A huge muff of black velvet was carried nonchalantly but most effectively.

Simple autumn costume in taupe colored velvet.

Doris Blake Says

"There's only one bigger chance a man can take than marrying a rich girl—it's marrying any girl."

Whom Cupid Overlooks.

EVERY normal girl longs to be loved. She may not go so far as to own this soft impeachment, even to herself, but it is a fact, and one that has to be considered. Yet there are so many sad hearted ones all up and down the country who feel that love is destined to pass them by, and their sorrow is deep and real at the thought.

There are flowers that are doomed to "blush unseen and waste their sweetness on the desert air." In distant villages, perhaps in rose clad cottages, they live and blossom, but, alas, no man who could be said to be suitable ever crosses their path, and their spring merges into summer, and their summer into autumn—and they remain unwooed, unwed.

They often wonder why their fate has placed them where no eye of a lover may ever light upon them, but circumstances close round them, and they cannot escape.

The women often become the tenderest and sweetest of guardian angels to others, especially the young and the helpless, but one feels regret that they have never themselves known the fullest meaning of life and love.

On the other hand, however, there are the overshy girls, who insist upon withdrawing themselves from all contact with youth and social life. It is stupid of them, for things move quickly now, and there is not time to stop and try to induce the laggards to rejoin the ranks.

If Juliet had not joined in the life of her day, she would never have met Romeo, and so it is, and always will be.

Few men have the time or the inclination to wander through quiet paths looking for modest violets; they are attracted rather by the rose, which so bravely unfolds in the sunlight, or even by the sturdy little daisy that loves to show itself in the open.

If people do not meet one another they cannot love, and if one side is unwilling to take part in the social life of their particular sphere, they will be overlooked when Cupid is dealing out his favors.

Is It Proper?

"Dear Miss Blake: Do you think it proper for an unengaged girl to go over to her friend's house as often as his mother requests her, that would be about once a week? CUPID."

If the young man's mother asks you to call upon her it would be discourteous of you not to do so.

She Is Popular.

"Dear Miss Blake: I am a young girl and am quite popular with the boys and find two I like. One is 17 and the other is only 14. As I am only 14, I like the younger one, but still I cannot forget the older one, who is much more of a gentleman in many ways than the young one. Which one would you go with if you were I? J. G."

If you were my daughter I should not allow you to go with either of the boys. You are far too young to be thinking of boys in any light other than merely as playmates.

Marion Harland's Helping Hand

By Marion Harland

Ink Spots on Wood.

"I WISH to inform William B. W., who wanted to know how to remove ink stains from desks, that powdered charcoal, moistened, will efface ink spots from wood completely. With regard to restoring velvet on a hat damaged by rain, hold the hat over the spout of a boiling kettle, passing it back and forth until every part of the velvet is steamed. It will look like new. NINA A. P."

Soft Sugar Cookies.

"A correspondent asked lately for a recipe for soft sugar cookies. It gives me pleasure to forward one for soft sugar cookies, which I can sincerely recommend: Cream together three-fourths of a cup of butter and a heaping cup of sugar. When the mixture is soft and light, add to it three tablespoons of milk, two eggs, beaten light, and a pint of flour sifted three times, with a heaping teaspoon of baking powder and a pinch of salt. Last of all, stir in a heaping saltspoon of ground nutmeg and the same of ground cinnamon. If too soft, add enough flour to the quantity to make a tender dough, and roll it out into a sheet one-half inch thick, cut into rounds, and bake in a moderate oven. Have the dough as soft as it can be handled. PRACTICAL."

Author of "Golden Years."

"In the Helping Hand Corner I see the request of H. E. M. for the author of the song 'Golden Years.' I have this song. Words and music are by W. S. Thompson. NELLIE M. P."

Camp Fire Girls.

"I shall be glad to answer personal letters of girls who desire to join or form an organization of Camp Fire Girls.

"MRS. C. A. W."

"I see inquiries regarding the Camp Fire Girls remain unanswered. Will you tell those interested that full information may be obtained from the international headquarters of the Camp Fire Girls, New York? Dr. Luther H. Gulick is the president of the organization, which is doing for the girls what the Boy Scout movement is doing for the boys. If any one wishes more detailed information, I shall be glad to write to her direct on receipt of a stamp for reply. MABEL A. M."

Lover of a Good Dog.

"In spite of the 'sick revolt' that rises somewhere in Marion Harland's body (presumably her stomach) at sight of a dog riding in an auto, I shall continue to take my 'pampered beast' out for an airing, and do not consider him a nuisance either. My dog is a more faithful friend to me than some humans have been in the course of my life, and 'the more I see of some humans, the more I think of my dog.' A LOVER OF A GOOD DOG."

Candied Citron Melon.

"I have noticed several inquiries for a recipe for candied citron melon. Having put it up repeatedly by the inclosed formula, I send it for the benefit of those whom it may concern: Peel the citron, take out the core, and cut the citron into strips. Weigh the strips, and for each pound of these weigh out a pound of granulated sugar. To each pound of sugar add a cup of water and put over the fire and boil to a thin syrup. Lay the citron strips in this and cook until tender. Strain out and lay the citron on platters to cool. Put into the syrup a little ginger root to flavor it and cook until thick. When this point is reached, flavor with a little lemon juice; lay the citron back into the syrup and boil, stirring until it is candied and sugared enough to suit the taste. Lay on the platters to dry and get firm. R. E. M."

Economical Housekeeping

By Jane Eddington

Oriental Mayonnaise.

A GREEN sauce is very popular with those who prepare and eat shell fish expertly. These green sauces are really more like butters, rather thick, and used in but small quantities. The Creoles, eating as they do such an abundance of shell fish, make various of these. The following sauce is one adapted from an oriental source, and is one of the best of quite sour sauces used for meats, fish, and oysters:

Oriental Mayonnaise.—Chop up very fine enough parsley to make a cupful. Press and mix this with two table spoons of olive oil, the juice of one large lemon or two small ones, and the yolks of two eggs slightly whisked, adding salt and pepper to taste. Use about as soon as prepared.

A green mayonnaise which will keep for a day or two may be prepared like our French mayonnaise, using lemon juice for the acid part which has stood for a few minutes on finely chopped parsley. This is perhaps a better way, more flavor, to get a green coloring than from spinach.

The green sauce served with "oysters Rockefeller," in New Orleans, is made of a great mixture of chopped greens; the green tops of new onions (shallots), cress, celery, parsley, spinach, chives. These are very finely chopped, then pounded with a little butter, then a teaspoon of essence of anchovy, a few drops of Worcestershire sauce are added to a quantity that is very small but considered enough to go with half a dozen roasted oysters, served on the half shell. A firm support for the half shells and their precious contents is made of rock salt, and they are roasted for five minutes under coals, although gas can be used.

Ravigote butter or sauce, Venetian, and other sauces, are partly made with what some great cooks call herb juices. These juices, by the way, are often made of materials which the home cook throws away, the tops of green onions and green celery leaves, together with the herbs especially grown for sauces and seasoning.

Where many different herbs are used in making this juice the general rule is to use equal quantities of each, the amount of juice required determining the whole quantity. The expert cook blanches them for about two minutes in boiling salted water, then presses them dry in a cloth, pounds them very fine, and then extracts the juice from the paste made by treating it in a cloth. If kept cool it will keep and may be added to ordinary mayonnaise, a cooked salad dressing, etc.

A little of such a juice as this, whether made of parsley alone or half a dozen different herbs, may be mixed with butter simply to garnish a beefsteak or a lamb steak, or oysters.

Bright Sayings of Children

"The Tribune" will pay $1 for each childish saying printed. The stories may be sent in either by children or their parents. The only condition is the story told must never have been printed in any magazine or paper. Address bright sayings to Aunty Boo, "Tribune," Chicago.

Lloyd, aged 4 had so much trouble trying to remember which was the right and left hand his mother told him he could tell by feeling where his hair was parted. On being called in from play to greet a visitor he astonished the company by saying: "I can't shake hands now, 'cause my hair's all mussed up."
MRS. F. H. M.

My daughter, aged 4, was much excited over the arrival of an uncle whom she had never seen. She followed me about the house while I made the necessary preparations, and at last asked: "Mother, is Uncle Jack a maiden man?" G. W. H.

My little friend Esther, who had been visiting her aunt, was telling mamma how to find the place. She said: "You go along the street and see her curtains and smell her bread and you know you're there." BEATRICE DALTON,
72 McEwan avenue, Windsor, Ont., Can.

Invigorating and delicious

Drink a hot cup of Wilbur Cocoa at each meal for a week and see how much better you feel

Wilbur Cocoa

Stimulates, strengthens and satisfies.

The Wilbur method brings out all the nutritive qualities of chocolate. Buy a package today.

The sixty ways of preparing Wilbur cocoa are given in "Cook's Tours Through Wilburland." Get a copy of your grocer or write us.

H. O. Wilbur & Sons
Incorporated
Philadelphia, Pa.

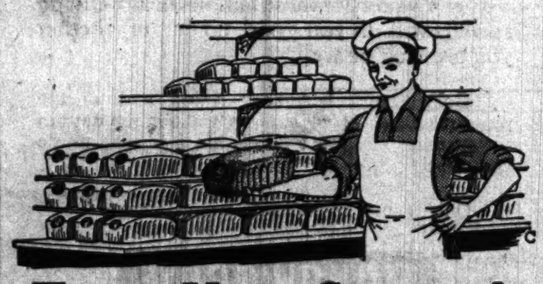

Treat Your Stomach

right by giving it this triumph of the baker's art, a food that is appetizing and full of nutriment in a form easily digested.

Sulzer's Bran Bread
Unfermented

has all the food value of the wheat—every particle of nourishment that the grain contains—and in addition a quantity of clear bran.

Bran is the most efficient laxative known to science. It does not act as a drug, but cleans the intestines in a mechanical manner.

But the most attractive thing about Sulzer's Bran Bread is its rich, full, likable flavor. It took Sulzer 8 years of experimenting to produce a bran bread, *perfect* in *every* particular.

Your Grocer Has It **10c**
Wrapped in Specially Prepared Sanitary Paper

Sulzer's Raisin Bread, 10c Sulzer's Whole Wheat Bread, 15c Sulzer's Gluten Bread, 20c

If you live outside Chicago write for special proposition for delivery by Parcel Post

CARL SULZER
BAKER
323 West Garfield Boulevard Wentworth 8299

Stop!

On your way home today—get a package of the newest tid-bit:

WRIGLEY'S DOUBLEMINT CHEWING GUM

Here is something that will tickle the palate of Peppermint lovers.

And it's double strength—l-o-n-g l-a-s-t-i-n-g—lots of "Pep"!

It's double wrapped and sealed, so it's always at its freshest.

With each 5 cent package is a United Profit-Sharing Coupon — good for valuable presents.

UNITED PSC

You get double value—and delight for the whole family—the cost is a mere nothing—5 cents!

United Coupons now come also with WRIGLEY'S SPEARMINT—sold everywhere.

Lillian Russell's Beauty Secrets.

BY LILLIAN RUSSELL.

Lillian Russell's Answers.

R. E. L.: It is slow, tedious work to reduce the bust, and must be accompanied by an obesity regimen besides local treatment. Mix thoroughly two grams aristol, thirty grams white vaseline, and ten drops essence of peppermint. Apply this to your bust, then cover with oiled silk. Gentle massage with spirits of camphor is sometimes helpful. Be sure that the massage is gentle. Any vigorous exercise that involves the muscles of the chest will help to reduce the bust. Exercises with chest weights are also good. In the beginning the weights should not be over two pounds and a half. The weights may be gradually increased to five pounds, according to the increase of your strength.

J. S.: You would be a foolish girl if you attempted to reduce your bust. Thirty-five inches is not too large for your age and height. Another thing, you are far too young to attempt anything of this kind. You are a growing girl and may ruin your health by attempting to reduce your bust. Thirty-six inches is the average bust measurement.

LUCILLE: Any exercise that involves the muscles of the arms will develop them and make them fatter. Massage with cocoa butter is also good. To massage the arms, first melt the cocoa butter, then massage with a wringing, twisting motion. Do not do this too hard.

The "Daylight" Gas Arc

Is An Entirely New Space Lighting Unit For Color Distinguishing Work

It is a unique and scientific combination of specially constructed incandescent mantles with a translucent globe containing the corrective color rays necessary to produce a perfect daylight effect.

The light is deflected by a mirror lined shade, which prevents its quality being impaired by absorbing additional color-tones from ceiling or walls.

Under this light the most delicate shades in silk, cloth, paper, ink, etc., can be accurately judged and matched.

The "Daylight" Gas Arc Is Absolutely The Only Space Lighting Unit Which Will Render This Particular Service

It consumes one cent's worth of gas per hour.

Several hundreds of them have already been installed, and their prompt adoption by the leading firms in various lines is, perhaps, their best indorsement. Some of the large users are:

American Press Association, 318 S. Canal St.
Ackerman-Quilgey Co., 732 Sherman St.
Advance M'f'r & Supply Co., 4015 N. Rockwell St.
Bronson-Canada Printing Co., 1241 S. State St.
Cone, Parker & Sterfer, 736 N. Franklin St.
Corticelli Silk Mills, 373 W. Adams St.
Chittenden & Frew Co., 222 S. Canal St.
E. F. Harmon & Co., 1241 S. State St.
W. J. Hartman Co., 306 S. Canal St.
Hedstrom-Barry Co., 618 S. Sherman St.
The Henneberry Co., 1143 S. Wabash Ave.
Imp'ters and Mfrs. Co., 109 S. Wabash Ave.
D. F. Keller Co., 621 Plymouth Ct.
Fred Klein Co., 626 S. Clark St.
Lammers-Shilling Co., 732 S. Sherman St.
The Libby Co., 314 S. Canal St.
Morris Wolf Silk Co., 200 W. Adams St.
L. Myers, 2969 Michigan Ave.
Northwest Amusement Co., 2528 Belmont Ave.
P. F. Pettibone & Co., 27 N. Desplaines St.
Ryan & Hart Co., 328 Federal St.
Regensteiner Colortype Co., 1201 Jackson Blvd.
Strauss, Eisendrath & Co., 306 S. Franklin St.
A. L. Singer & Co., 172 W. Adams St.
Max Stern Sons, 626 S. Clark St.
Victor Peterson & Co., 730 N. Franklin St.
Walton & Spencer Co., 1241 S. State Street

If your business demands a soft steady light which will enable you to detect minute differences of shading in any class of color or material, write to us or telephone Randolph 4567. We will place one of our lighting experts at your service, who will give you an opportunity to inspect an installation, and make a complete plan and estimate of your lighting requirements without any cost to you.

These lights are installed on a low-rate rental and maintenance basis, only.

The Peoples Gas Light & Coke Company
Peoples Gas Building Telephone Randolph 4567

HOME WORKERS' BLUE LIST.

Guaranteed Advertising of Home Products and Service.

HOME COOKING.

Delicacies.

DELICIOUS GINGER PEAR MARMALADE; wild crab, grape jell. 15c glass. GREEN tomato pickle, 25c pt. MRS. P., 81 S. 51st-av., Maywood.

NEEDLEWORK.

Needlework Novelties.

HAND MADE QUILT, APPLIQUE; DESIGN green and red rambler rose, 90 yrs. old; never used; $25. G. N. G., 806 S. Leonard-av., Oak Park, Ill.

13 P. TATTING LUNCH SET, POINT DESIGN; tatting edgings. HELEN GODNEY, Monroe City, Mo.

DAINTY EMB. APRONS, RIBBON STRAP, $2.25; lacy, embr. caps, $3. 73 Sheridan-ter. MRS. JACKSON.

Crocheting.

DECORATIVE TOUCHES FOR THE HOME. Lace linen, hemstitched table runners, wide crochet edge, medallion insets, $4.50. Curtains to order, lace edge and insert. Curtain nets 30c pd. qp. MRS. HERRICK, 819 Main-st., Quincy, Ill.

BARGAINS—SOMETHING NEW IN TOWels, bath or huck, crosh. edgs., dif. patterns, $1.25 up. L. COLEMAN, R. D. 5, Naperville, Ill.

ADVANCE IDEAS FOR XMAS—INIT. TOWels, crosh. edgs., 30c up, Irish or centerpieces, $7 up. hemstitching. P. W., 1044 Forest-av., Wilmette, Ill.

ALL KINDS OF CROCHETING; FULL SIZE tablecloth or strips and edgs., $2b. MRS. JOHNSON, 8119 Burnham-av.

WARM, PRETTY BABY AFGHANS, CROSSst. border; $3. MRS. J. ERICKSON, Bliss Mounds, Wis.

SPEC. FILET LACE TOWEL ENDS, INsert. for curtains, etc. L. M. WILLIS, No. Pleasureville, Ky.

Embroidery.

FINEST KINDS EMBROIDERY, NAMES, monograms, scalloping, hand work; over thirties. Sec. of Treasurer, Sears, ROEBUCK & CO.

BLUMBERGER, 2218 Lincoln-av. Ph. Lincoln 5078.

HAND EMBROID. TABLE RUNNERS, $1.25 and $1.75. M. P. HUFFMAN, 305 Peoria, Lincoln, Ill.

EXPERT DOES EMBROIDERY, CHO. AND tatting. MRS. MEHA, 3018 No. Clark. Lincoln 6106.

Needlework Novelties.

Plain Sewing.

WANTED—ORDERS FOR ALL KINDS OF fancy work; baby wardrobes a specialty. MISS CRAIG, 1009 W. Colfax-av., South Bend, Ind.

SEMI-PROFESSIONAL SERVICE.

ENGLISH HOT OIL TREATMENT—DANdruff, falling hair, excessive oiliness, or dryness scientifically treated; facials and avena packs, at your home by app't. Ph. Stanley, 6800.

$2.50 PER DAY GIVES YOU EXCELLENT sewing services; your home or mine. Ph. Ravenswood 7879 after 6 p. m.

The purpose of this section is to make it possible for women in occupations which they carry on at home to offer various articles of handicraft, needlework, homemade delicacies, confections, personal and semi-professional services to Tribune readers. The offers here made to you readers of The Tribune may include the very thing you have wanted and looked for in vain. The products of these home workers are guaranteed by The Tribune to be as represented in the advertisements. If you prefer you may order through us, sending check with order. For further details address Home Workers' Blue List, Care of The Chicago Tribune, Chicago, Ill.

SEMI-PROFESSIONAL SERVICE.

PROFESSIONAL SHOPPER, LET ME DO your Xmas shopping now. Beverly 1701.

LACE CURTAINS LAUNDERED, 35C PAIR. Mrs. Hansen, 1640 Belden. Belmont 6467.

HANDWORK, ALL KINDS INITIALING, hemstitching, scalloping. Hyde Park 3027.

SEMI-PROFESSIONAL SERVICE.

WRITER OF EXPER. PREPARES CLUB papers, composes difficult letters, etc. Ph. reasonable. Magazine clippings. Ph. [illegible]
S. 372 N. Academy-st., Galesburg, Ill.

BRIDGE INSTRUCTION—CLASS OR PRIvate. Private lessons. BLACK, 838 Forwood. Midway 2916.

MILLINERY AND FUR WORK DONE IN homes. Phone Superior 8001 after 5 p. m.

GOLF LESSONS CHEAP. 18C FEE, 3 miles of city, car fare extra. 3218 Grove-st., Berkeley, Oakland 4764.

H. SCHOOL, LATIN AND ENGLISH (reading; spec. attention to college entrance. Prospect 3011.

HOME NURSERY—CHILDREN TAKEN; responsible care by hour or day. Ph. Lincoln 1758.

TUTORING, H. S. ENGLISH AND LATIN; A. B., U. of Ch. 5800 Blackstone-av. Ph. Hyde Park 127.

AUCTION BRIDGE INSTRUCTION, PRIvate, class or club. VIRGINIA [illegible], Grand-blvd. Ph. Kenwood [illegible].

"MOLLY-MAKE-BELIEVE" WILL BE ready to write your letters; also lessons. Sunnyside 4764.

IF YOU WISH TO LEAVE YOUR PET [illegible] in good care some afternoon, ph. Lincoln 8138.

LATEST DEVELOPMENTS IN [illegible] bridge taught; ref. L. R. M., 5 [illegible] av., Edgewater 1600.

"CAUSERIES FRANCAISES" FOR [illegible] and evening clubs now forming. Ph. Lincoln 7250.

TUTORING FOR ALL AGES AND [illegible] Eng., German, history, math. Ph. Lincoln 3005.

WILL LAUNDER AND [illegible] LACE curtains. E. CLARK, 455 E. 39th-st. Oakland 4764.

FIRST CLASS LAUNDRY WORK. [illegible] families only; refs. Drexel 2000.

LACE CURTAINS LAUNDERED. Ph. Mrs. Navarre, 3018 Cass-av.

HANDICRAFT.

HAND DECORATED CARDS FOR ALL [illegible] age or 8 assorted, $1. MISS [illegible], Ill.

SILK LAMP SHADES MADE TO ORDER; $3; expert work. Phone Douglas 3000.

GENERAL MISCELLANEOUS.

SWITCHES FROM COMBINGS. PH. [illegible] St. MRS. F. MILLER, 3[illegible] Austin 2[illegible].

HOME WORKERS! For information regarding advertising in this department address Home Workers' Blue List, The Chicago Tribune, Chicago.

Happenings in Chicago S[illegible]

THE men's board of [illegible] Living-in hospital and [illegible] will receive with the [illegible] medical boards on th[illegible] the Mothers' Aid pa[illegible] Vincennes avenue on Saturday, Oct. 31 and Nov. 1, f[illegible] until 10 p. m.

William C. Boyden is pre[illegible] men's board, Frederick A. [illegible] president, Benjamin R. Ca[illegible] and Laird Bell, secretary. [illegible] are Charles S. Dewey, Jo[illegible] Marian, Edward N. Hurle[illegible] Hutchinson, Hugh J. McB[illegible] Palmer, George F. Porter, [illegible] Winterbotham Jr.

The Mothers' Aid club, [illegible] Joseph Fish is president an[illegible] Oppenheimer vice presiden[illegible] Kellogg Fairbank, presi[illegible] woman's board of the hospi[illegible] the invitations with the va[illegible] of the institution." A specia[illegible] the doctors and nurses w[illegible] Friday, Oct. 30.

The marriage of Miss [illegible] Murray, daughter of Mr. an[illegible] Byng Murray of 320 Gree[illegible] yard, Evanston, to Walter [illegible] son of Mr. and Mrs. Walt[illegible] Fort Arthur, Tex., was [illegible] service of last night at the [illegible] dence, Dr. William T. McE[illegible] ing.

The bride's sister, Mrs. [illegible] Currey, was the matron [illegible] the best man was Ammi W[illegible] Boston. Eleanor and Ma[illegible] Currey were the flower girl[illegible] white dresses and carried b[illegible] roses. The bridal gown [illegible] satin with a court train of [illegible] and trimmings of point and [illegible] The veil was of tulle with [illegible] the bouquet was of lilies [illegible] The maid of honor wore p[illegible] beaded net tunic and carr[illegible] bouquet of pink roses. T[illegible] decorated in pink chrysan[illegible] roses. Mr. and Mrs. Barne[illegible] on their wedding trip.

Mrs. Mabel Bigelow of [illegible] Worchester and Falmou[illegible] Mass., announces the enga[illegible] daughter, Helen, to F. Bre[illegible] of Lewiston, Me., former[illegible] avenue, Evanston.

Mrs. Kellogg Fairbank wi[illegible] party at Lake Geneva over [illegible]

Mr. and Mrs. Philip Hami[illegible] Ore., will arrive in the ci[illegible] next month and will spen[illegible] with Mrs. Hamill's mothe[illegible] Streeter of 47 East Division[illegible] Marjorie Harvey also will [illegible] city for this winter and w[illegible] mother, Mrs. Alfred Mart[illegible] street.

Mr. and Mrs. William Fa[illegible] John Farson have closed t[illegible] Lake Forest and have retur[illegible] take possession of their ap[illegible] Lake Shore drive.

Miss Sophia Roever of [illegible] Miss Challie Payne of W[illegible] Mo., are the guests of Mrs. [illegible] son of Riverside.

Mrs. T. Henry Greene of [illegible] nue will give a reception an[illegible] sical Monday afternoon, [illegible] Plaza hotel in honor of [illegible] Miss Mabel Velette Greene. [illegible] program will be presented [illegible] Armager Power, canteuse, [illegible] a group of colonial cantill[illegible] tume, with Walter Braue[illegible] Mrs. Perry J. Power at th[illegible] Power will also present dr[illegible] es, and Mr. Brauer will pl[illegible] 'cello solos representing C[illegible] and Cui. Miss Mabel Vele[illegible] offer two groups of songs, [illegible] Grove will play a piano sol[illegible] ing the accompaniments.

Miss Mazie Rogers, daug[illegible] Mrs. J. J. Rogers, Oak P[illegible] Collins, Austin, were marr[illegible] J. Bowen of Austin at [illegible] church yesterday.

Miss Inez Rogers, cousi[illegible] was bridesmaid and W. J. [illegible] of the groom, was best m[illegible] Collins and Charles Ro[illegible] ushers. A wedding bres[illegible] at the Hotel La Salle. Mr[illegible] lins will live at Washin[illegible] and Taylor avenue, Oak[illegible] Thanksgiving day and a [illegible] moon.

A tea dance will be giv[illegible] Nov. 3, at the Midway [illegible] benefit of the United Cha[illegible] tion dancing and bridge [illegible] program. Among those [illegible] Mrs. William Prescott H[illegible] Borden, Mrs. James Kee[illegible] Street, and Miss M. J. R[illegible]

The marriage of Miss A[illegible] rahn, daughter of Mr. [illegible] Guderyahn of 4022 Clare[illegible] J. Henry Muhlke too plac[illegible] ing at the Hotel Sherma[illegible] Muhlke will be at home [illegible] 4406 Clarendon avenue.

* * *

Says South Amer[illegible] Yankee Pa[illegible]

American newspaper[illegible] operated by Americans [illegible] South American cities t[illegible] and prosecute a campaig[illegible] made" goods, John H. [illegible] ville said at the closin[illegible] annual meeting of the Il[illegible] association in the Hote[illegible] night.

"I have recently via[illegible] of South America," he [illegible] mend above all others t[illegible] Utah newspaper owned [illegible] real Americans. There [illegible] ed papers there, but th[illegible] conducted by Englishme[illegible] their tone is purely Eur[illegible] British.

"An American news[illegible] the way for the introdu[illegible] made goods.

"Salesmen will be [illegible] period. If American [illegible] there ahead of their arri[illegible] is readily appreciated."

James Keeley spoke r[illegible] line, circulation, and [illegible] ing.

Officers chosen for 191[illegible] President—A. M. Brook[illegible] First president—H. E. Ba[illegible] Secretary—J. V. Riley, [illegible] Treasurer—F. P. Hanaf[illegible] Directors—H. N. Whe[illegible] Foster, Cairo; Verne Jor[illegible] The 1915 meeting will [illegible]

* * *

Bouscaulf's Dea[illegible]

New York, Oct. 22 [illegible] Pierre Bouscaulf, the [illegible] famed Bouscaulf, the [illegible] daughter of Dion Bouca[illegible] of Aubrey Bouscaulf [illegible] and actor, was married [illegible] Church Around the C[illegible] Jr., Broughton to C. R. [illegible] Brooks, who is 20 yea[illegible] pastor of the Wesley Fi[illegible] and president of the [illegible] ganization. The couple h[illegible] through the wint[illegible]

Happenings in Chicago Society.

THE men's board of the Chicago Lying-in hospital and dispensary will receive with the woman's and medical boards on the opening of the Mothers' Aid pavilion at 5038 Kenmore avenue on Saturday and Sunday, Oct. 31 and Nov. 1, from 11 a. m. until 10 p. m.

William C. Boyden is president of the men's board, Frederick A. Delano is vice president, Benjamin R. Cahn, treasurer, and Laird Bell, secretary. The directors are Charles S. Dewey, John Maynard Harlan, Edward N. Hurley, Charles L. Hutchinson, Hugh J. McBirney, Potter Palmer, George F. Porter, and Joseph Winterbotham Jr.

The Mothers' Aid club, of which Mrs. Joseph Fish is president and Mrs. Albert Oppenheimer vice president, with Mrs. Kellogg Fairbank, president of the woman's board of the hospital, has issued the invitations with the various boards of the institution. A special reception to the doctors and nurses will be held on Friday, Oct. 30.

The marriage of Miss Carol Dustin Murray, daughter of Mr. and Mrs. James Byrne Murray of 320 Greenwood boulevard, Evanston, to Walter Pierre Barnes, son of Mr. and Mrs. Walter Barnes of Port Arthur, Tex., was an 8 o'clock service of last night at the Murray residence, Dr. William T. McElveen officiating.

The bride's sister, Mrs. Harold Young Currey, was the matron of honor, and the best man was Ammi W. Lancaster of Boston. Eleanor and Mary Josephine Currey were the flower girls. Both wore white dresses and carried baskets of pink roses. The bridal gown was of white satin with a court train of chiffon velvet and trimmings of point and Venetian lace. The veil was of tulle with a lace cap and the bouquet was of lilies of the valley. The maid of honor wore pink satin with beaded net tunic and carried a shower bouquet of pink roses. The house was decorated in pink chrysanthemums and roses. Mr. and Mrs. Barnes will go south on their wedding trip.

Mrs. Mabel Bigelow of Cedar street, Worchester and Falmouth Heights, Mass., announces the engagement of her daughter, Helen, to F. Brewster Hooker of Lewiston, Me., formerly of Judson avenue, Evanston.

Mrs. Kellogg Fairbank will give a house party at Lake Geneva over the week end.

Mr. and Mrs. Philip Hamill of Medford, Ore., will arrive in the city the first of next month and will spend the winter with Mrs. Hamill's mother, Mrs. John Streeter of 47 East Division street. Miss Marjorie Harvey also will come to the city for this winter and will be with her mother, Mrs. Alfred Martin at 11 Scott street.

Mr. and Mrs. William Farson and Mrs. John Farson have closed their house in Lake Forest and have returned to town to take possession of their apartment at 909 Lake Shore drive.

Miss Sophia Roever of St. Louis and Miss Challie Payne of Webster Grove, Mo., are the guests of Mrs. M. D. L. Simpson of Riverside.

Mrs. T. Henry Greene of 55 North avenue will give a reception and matinée musical Monday afternoon, Oct. 26, at the Plaza hotel in honor of her daughter, Miss Mabel Velette Greene. The musical program will be presented by Miss Jessie Armager Power, cantenste, who will give a group of colonial cantillations in costume, with Walter Brauer, 'cellist, and Mrs. Perry J. Power at the piano. Miss Power will also present dramatic sketches, and Mr. Brauer will play a group of 'cello solos representing Chopin, Popper, and Cui. Miss Mabel Velette Greene will offer two groups of songs, and Miss Grace Greve will play a piano solo, also supplying the accompaniments.

Miss Mazie Rogers, daughter of Mr. and Mrs. J. J. Rogers, Oak Park, and T. P. Collins, Austin, were married by the Rev. J. Bowen of Austin at St. Cathedine's church yesterday.

Miss Ines Rogers, cousin of the bride, was bridesmaid and W. J. Collins, brother of the groom, was best man, while E. M. Collins and Charles Rogers served as ushers. A wedding breakfast followed at the Hotel La Salle. Mr. and Mrs. Collins will live at Washington boulevard and Taylor avenue, Oak Park, after Thanksgiving day and a western honeymoon.

A tea dance will be given on Tuesday, Nov. 3, at the Midway gardens for the benefit of the United Charities. Exhibition dancing and bridge are also on the program. Among those interested are Mrs. William Prescott Hunt, Mrs. John Borden, Mrs. James Keeley, Miss Agnes Sweet, and Miss M. J. Roset.

The marriage of Miss Adeline F. Guderyahn, daughter of Mr. and Mrs. C. J. Guderyahn of 4022 Clarendon avenue, to J. Henry Muhlke too place Tuesday evening at the Hotel Sherman. Mr. and Mrs. Muhlke will be at home after Dec. 1 at 4022 Clarendon avenue.

* *

Says South America Needs Yankee Papers.

American newspapers, owned and operated by Americans, are needed in South American cities to blaze the way and prosecute a campaign for "American goods," John H. Harrison of Danville said at the closing session of the annual meeting of the Illinois Daily Press association in the Hotel La Salle last night.

"I have recently visited many cities of South America," he said, "and one and above all others there is an American newspaper owned and operated by real Americans. There are English printed papers there, but they are owned and edited by Englishmen, and, of course, their tone is purely European and mostly anti-U. S.

"An American newspaper can blaze the way for the introduction of American made goods.

"Salesmen will be sent there by the thousand. If American newspapers were started ahead of their arrival the advantage would readily appreciated."

James Keeley spoke regarding advertising, circulation, and newspaper building.

Officers chosen for 1915 were:

President—A. M. Snook, Aurora.
Vice president—H. E. Baldwin, Joliet.
Secretary—F. Riley, Rockford.
Treasurer—P. Hanafin, Elgin.
Executive committee—H. N. Wheeler, Quincy; J. S. Hickox, Cairo; Verne Joy, Centralia.

The 1915 meeting will be held in Chicago.

* *

Boucicault's Daughter Weds.

New York, Oct. 21.—[Special.]—Miss Irene Boucicault, the 17 year old granddaughter of Dion Boucicault and daughter of Aubrey Boucicault, the playwright and actor, was married today in the Little Church Around the Corner by the Rev. Dr. Houghton to C. R. Seelye. The bridegroom, who is 20 years old, is sales director of the World Film corporation and vice president of the Sterling Advertising company. The couple have left for a trip around the west.

One of Yesterday's Brides.

MRS. WILSON COHN
PHOTO © MOFFETT

THE marriage of Miss Loretta Elizabeth Delaney, daughter of Mr. and Mrs. W. J. Delaney of 1005 Hollywood avenue, to Wilson Cohn took place at 6 o'clock at St. Ita's church yesterday. Father J. H. Crowe performed the ceremony. Mr. and Mrs. Richard Munson were the best man and the matron of honor, and Miss Lillian Connery, Miss Marion Hohmann, and Miss Edna Kercher were the bridesmaids. The ushers were John Boyle and Ade Korr and the groomsmen were Clarence Perfitt, Daniel Boyle, and Willard Kimball. The decorations of the home where the reception followed were in white chrysanthemums and autumn leaves.

The bride's costume was of white satin with an overdress of rose point lace and a court train trimmed in ermine and pearls. The maid of honor wore blue charmeuse, trimmed in iridescent net and ermine. After an eastern wedding trip Mr. and Mrs. Cohn will be at home at 5348 Winthrop avenue.

Miss Marie Carroll, daughter of Mr. and Mrs. W. E. Carroll, 3422 West Adams street, and John T. Malahy, 3419 West Jackson boulevard, were married in the chapel of Our Lady of Sorrows church by the Rev. P. J. Gallagher.

George W. Abel Weds Miss Lucy B. Clingman

Mrs. GEORGE ABEL

THE marriage of Miss Lucy Bassett Clingman, daughter of Mr. and Mrs. George Franklin Clingman of 7210 Euclid avenue, to George William Abel, son of Mrs. Margaret Abel, took place last night at 7:30 o'clock at the family residence. The Rev. Kenneth O. Crosby officiated.

Miss Ruth Clingman, sister of the bride, was the maid of honor, and Charles M. Jessup the best man. James Stuart Clingman was master of ceremonies. The bridal gown was of ivory charmeuse with rose point lace bodice and court train with rose point trimmings.

Mr. and Mrs. Abel will go east and will be at home after Dec. 1 on East Seventy-second street.

Wants Santa Maria Returned to Park.

A LETTER from H. N. Higinbotham to John Barton Payne, president of the south park board, protesting against the treatment the three caravels, Pinta, Nina, and Santa Maria have received from the present commissioners was read at the regular meeting of the board, held yesterday at Washington park.

When the caravels were turned over to the board, Mr. Higinbotham's letter recited, it was not intended that they were to be sent elsewhere and subjected to the danger of damage and destruction. They were given into the hands of the commissioners, together with a fund of $3,000, to be used for their proper maintenance, with the understanding that they were to be kept in the lagoon at Jackson park.

In commenting on the letter, John F. Nell, secretary of the board, said there was nothing in the conditions that accompanied the custody of the caravels that forbade their being sent to other parts of the country to provide instruction and amusement. He referred to the claim that the board was not taking proper care of the models as without foundation.

The question has arisen over the action of the board in allowing the three caravels to be sent to the Panama-Pacific international exhibition at San Francisco, to be returned to Chicago in 1917. The Nina and the Pinta have already been returned, their transportation to the western coast having been found impractical. The Santa Maria, in charge of Charles Stevenson, a professional oarsman, is still in the east.

Thomas A. Shaughnessy, an artist, submitted a petition to the board, signed by 200 Chicago school children, asking that the trip of the Santa Maria to the San Francisco exposition be given up, too, and that it be returned to the lagoon in Jackson park. The board took the petition under advisement and promised to take some action on it at the next meeting.

Stevenson, who was given charge of the transportation of the three caravels, was represented at the meeting by Robert E. Ashley, a lawyer, who asked that the $10,000 bond given for the safe conduct of the ships be reduced two-thirds, in consideration of the fact that the return of two of the caravels relieves him of two-thirds of his responsibility. The board denied the request, refusing to reduce Stevenson's bond.

The board refused to consider a second petition signed by school children asking that the shelter which covers the viking ship presented to the city by the Norwegian government at the time of the world's fair, and which has rotted badly, be restored, on the ground that it had no jurisdiction over the ship in question.

* *

At the Bell Boys' Ball.

The bell boys' ball—one of the few about which a ragtime song has not been written—will be held in the Coliseum annex this evening. It will be under the auspices of the Chicago Bellman's Protective association. The officers of the organization are: Samuel Lyte of the Kaiserhof hotel, president; Wallace Aaron of the Blackstone, vice president; Peter Bullion of the Hotel Sherman, secretary; George Train of the Majestic hotel, treasurer. Harry James is chairman of the committee on arrangements.

News of Chicago's Clubs and Societies.

THE Argus club has inaugurated a plan to furnish rest and recreation rooms for employed girls and women. The plan is to open rooms on the three sides of the city for the girls to use after working hours on week days and on Sunday afternoons and evenings.

The idea of the club, according to its president, Mrs. Daniel Munro, is "to lend assistance, investigating afterward; to assist in securing employment for girls and women; to improve the efficiency of women and girls in arts and trades that may lead to economic independence; to provide good entertainment at a time that women who are employed may attend.

An "open door" Sunday will be established and there will be musical programs and speakers. The girls may meet their men friends in the place. There will be a chaperon in attendance.

The first regular meeting of the new club will be held on Friday afternoon, Nov. 6, at the Hotel La Salle.

The Chicago Woman's club passed a resolution yesterday asking the west park commissioners to open their examinations to residents throughout Chicago. The commissioners will hold examinations for a musical director, a playground inspector, and a gymnastic inspector, and, according to the ruling of the commissioners, only residents of the west side are eligible to take the examinations. Mrs. Caroline Bley, chairman of the playgrounds committee, presented the resolution, which will be sent to the commissioners.

Pictures of candidates will be displayed at a meeting of the civics department of the Bryn Mawr Woman's club this morning at the residence of Mrs. E. Kendell, 6731 Euclid avenue. Miss Mary McDowell, Progressive candidate for county commissioner, will speak.

At noon today the literary round table of the West Side Co-Educational club will meet at the residence of Mrs. C. Todd Hood, 2959 Washington boulevard.

The Twelfth Ward Woman's Democratic league will meet tonight at 2324 South Kedzie avenue.

The Third ward branch of the Woman's City club will meet today at 4643 Lake Park avenue. Luncheon will be served at noon.

"Moral Power" is the subject of a lecture by Prof. Marie L. Sanford of the University of Minnesota at the meeting of the Arché club tomorrow afternoon at Lincoln center. The music will be supplied by Marian Greene. The music study class will meet in the morning. Mrs. Bertha Smith Titus will speak on "Hawaiian Music as I Heard It."

The Protestant Woman's National association will meet at 2 p. m. today at the Auditorium hotel. Mrs. Marion Biel will speak. The Rev. Charles F. Wishart also will give an address.

Miss Florence Holbrook will speak to the Marion Perkins Young Woman's club this evening at Fellowship house.

The Woman's club of the Allied Drug Trades will give a luncheon and card party today at the Hotel Sherman.

Gen. James A. Garfield circle of the Ladies of the G. A. R. will give a social tonight at the home of Mrs. Julia A. Ellis, 1801 Warren avenue.

"Evanston Night" at St. Luke's.

"Evanston night" was celebrated last night at St. Luke's Episcopal church, Hinman and Lee streets, Evanston, in connection with the dedication of the third stage of the church begun last Sunday morning. James R. Smart, mayor of Evanston, the city council heads of the suburb's departments, and ministers of Evanston churches were the guests of honor.

The Rev. Samuel S. Marquis, D. D., dean of St. Paul's cathedral in Detroit, Mich., delivered the sermon. He spoke on "The Contributions of the Church to the Community."

Tonight is "parish night." Members of various parish organizations will be the special guests. The Right Rev. Reginald H. Weller, bishop of Fond du Lac, Wis., will preach the sermon.

* *

Eastern Star Rest Room to Open.

A program of songs, music, and addresses will be presented at the formal opening of the recently established rest room of the Eastern Star club of Chicago in the Masonic temple this evening.

Presbyterians Hear Talks.

Bloomington, Ill., Oct. 21.—[Special.]—Many Chicagoans appeared today on the program of the Presbyterian synod of Illinois. An address on peace was given by the Rev. Martin Hardin, pastor of the Third Presbyterian church of Chicago. He said when Christian people of the world do their duty there will be no possibility of war.

It was voted to purchase additional ground near the church property operated by the synod in connection with the University of Illinois.

The Rev. W. Clyde Smith, home missionary in Chicago, gave a talk on the work of the church among the foreign population there. The Rev. W. C. Cobert of Chicago read a report of the historical committee recommending the appointment of a commission to provide for the celebration of the centennial of the synod in 1916.

The Rev. Charles Combrink of Cairo was elected vice moderator and the Rev. W. T. Reynolds of Macomb clerk for five years. The Rev. A. S. Clarke of Evanston, the Rev. W. S. Bryan of Chicago, and Elder W. M. Camp of Bement were elected trustees.

Addresses on missions were delivered tonight by the Rev. W. S. Marquis of Chicago, Dr. Robert Speer of Chicago, secretary of the Presbyterian board of foreign missions, and Dr. Maitland Alexander, moderator of the general assembly.

* *

Pay Tribute to Memory of Mrs. Bowes.

An empty chair, draped with the Stars and Stripes, placed in the center of the long table of members and guests, was a tribute paid to the memory of the late Mrs. Frederick K. Bowes at a luncheon given by Mrs. Frederick H. Greene, commander in chief of the Illinois Colonial club, at the Auditorium hotel yesterday.

The luncheon was in honor of the recently elected chiefs of the thirteen colonies of the club, and seated next to the flag draped chair representing the state of Rhode Island, of which Mrs. Bowes was chief, sat Mrs. Thomas H. Greene elected chief of that state.

A silent toast was drunk to the memory of Mrs. Bowes, with the guests and members standing.

The guest of honor was Mrs. E. M. Jewell, governor of the recently formed National Ship of States.

Each chief responded to a toast, "To my best friend."

Warns United States Against Trade Grab.

BY THE REV. W. B. NORTON.

MOUNT VERNON, Ill., Oct. 21.—[Special.]—A warning to the United States against the exploitation of Europe for its own trade advantage was sounded this evening by the Rev. Dr. Shailer Mathews, dean of the divinity school of the University of Chicago and president of the federal council of the Churches of Christ in America, in an address at the Baptist state convention.

"America is facing an ethical question in this European crisis," Dr. Mathews said. "We shall have to give answer in the court of history as to the moral justification of our seeking to get trade by the exploitation of other nations in distress, if we do this.

"To be sure, these warring nations will have to pay a certain penalty for their sins in going into this war, but this does not relieve us from the responsibility of playing the part of the good Samaritan towards them.

"Suppose in the Bible story the Samaritan had run away with the wounded man's satchel, instead of helping him as he did, would the Master have said 'Go thou, and do likewise?'

"The mission of the church is to teach the world fraternity through the spirit of sacrifice.

"The lesson of the war is to teach us the need of magnifying spiritual realities and to prevent democracy from going down before imperialism."

In showing the need of emphasizing spiritual forces in the world's transformation, Dr. Mathews said:

"Politeness is no defense against machine guns. You cannot save civilization by manicuring its manners. The doctrine of regeneration was never so much needed to be preached as now."

Social settlements which are not founded on a recognition of the distinctly spiritual needs of men and women were likewise criticised as being inadequate by the Rev. Charles W. Gilkey, pastor of the Hyde Park Baptist church, Chicago.

"After the settlement has given a person food, clothing, and a place to play in, the question as to what end must be finally asked," he said. "Such social settlements are not to be criticised for what they do, but because they do not go far enough."

In referring to the European war the Rev. Guy C. Lamson of Philadelphia, Pa., declared that the conflict was not a sign of the failure of Christianity, but of the type of Christianity represented by a church subsidized by the state in which minister were often appointed for political reasons and for the sake of bestowing ecclesiastical preferments.

He commended the Christian spirit of David Lloyd-George, chancellor of the British exchequer, who made a missionary appeal, Dr. Lamson said, for support for "his suffering German brothers."

Enthusiasm was manifested when the plans for raising $30,000 for the erection of a church at the state university at Urbana for the benedit of the 300 Baptist students there were approved.

It was voted to put an agent immediately in the field to raise the money. It is understood that the Rev. Walter J. Sparks is to be the minister who is to be appointed in charge of the work.

The report of the state superintendent of missions, the Rev. E. P. Brand, which was adopted by the convention, commended President Woodrow Wilson as "a Christian man, a man of wisdom and a lover of peace."

Of special denominational interest was the statement that the Free Will Baptists had on Oct. 7 united with the Southern Illinois Baptist association, adding thereby to the association fifty-four churches, forty-nine ministers, and 4,000 members, making the Southern Illinois association the largest in the state with the exception of the Chicago association.

Progress was reported among the Hungarians, and it was announced that the Rev. Adolph Kelih would, after July 1, devote all of his time to work among the Hungarians, and, as he speaks eight languages, to representatives of other nationalities as he may be able to reach them.

* *

"Our System of Courts."

Judge Charles M. Goodnow of the Morals court will speak this evening at the First Methodist Episcopal church, North Clark and West Washington streets, on "Our System of Courts." He will explain the organization and workings of the system of jurisprudence from the Supreme court down to the justice courts. It is the third in a series of six popular free weekly public lectures on civic conditions in and about Chicago.

This series of lectures is given by the Young People's Civic league. The Rev. Philip W. Yarrow, president of the league, also will speak on "Why Some Women Did Not Register."

"That's a good Soup ad!"

"Yes; and a good *soup*, too. And I find there are no end of good ways to use it."

And that is one most gratifying fact about

Campbell's Tomato Soup

It is not only the ideal soup-course when prepared simply with hot water or milk; but used in condensed form—just as you receive it in the can—it makes a most delicious seasoning for many other simple dishes, and adds greatly to their wholesomeness and flavor.

Are *you* one of the clever house-wives who have discovered this helpful fact; and does *your* table get the full benefit of this perfect soup?

Your money back if not satisfied.

21 kinds 10c a can

Campbell's Soups

LOOK FOR THE RED-AND-WHITE LABEL

OPENS TONIGHT!

NATIONAL DAIRY SHOW

Chicago's Big Annual Fall Fair

Amusing, diverting, educational to city dweller and agriculturist alike.

Every phase of the great dairy industry represented. 60,000 square feet of exhibits, 1,500 head of blue blooded cattle, model milk, butter and ice cream plants in actual operation.

Ice Cream and Buttermilk Given Away Daily—Absolutely FREE

Every Night at 8 O'clock

Congress of dairy maids in churning, milking, dancing and singing contests. Special fun provoking features in the immense arena—calf frolics, bounding hay rack, the crazy, kicking, dancing cow, which can be milked only by her trainer.

Grand Athletic Carnival

Team Race of Nations. Track and Field athletics by National and Olympic Champions. Avery Brundage, indoor all-round national champion. Military athletics, drills and wall scaling races, etc. Soccer football, dribbling and relay races. Indoor 3-mile cross-country race. City Park & Playground games, including the Mossy colored boys in African dances. Running, hurdling, jumping, weight throwing, Sack racing, 3-legged racing and numerous funny contests by international celebrities.

Band Concerts—Afternoons and Evenings

INTERNATIONAL AMPHITHEATER

42nd AND HALSTED STREETS OCT. 22 TO 31

Admission 50 cents, Children 25 cents, including seat

EDUCATIONAL

COLUMBIA COLLEGE OF EXPRESSION

Founded 1898. Day and Evening Sessions.
Prepares students for Teaching, Public Speaking, Platform Reading and Story Telling. Special Classes for Women Engaged in Public Work. Approved Courses are accredited by the Chicago Board of Education for Salary Promotion of both Grade and High School Teachers. Fifteen East Year's Students are employed as Story-Tellers in Chautauquas, this Summer.
Normal School of Physical Education.
Two years' course prepares students as physical directors, playground workers and teachers of physical education. Evening and special classes in general gymnastics, folk dancing & games, esthetic & interpretative dancing, posing, fencing & bodily expression. Registration Sept. 21st and 22nd. For full information address COLUMBIA COLLEGE OF EXPRESSION
Phone Harrison 624
700 STEINWAY HALL, CHICAGO.

DANCING

Bournique's Special Classes

624 S. Michigan Avenue
Adjoining Blackstone Hotel
Private Lessons by Appointment.
Classes for men, women and children, North and South Sides, Studio and Suburbs.
CATALOG ON REQUEST.
Mr. Bournique's sojourn in Europe and the East several months during the summer is assurance that many new and distinctive features will be presented to the classes.

SCHOOL OF FINE ARTS 4825 Sheridan Road
Illustrating, Cartooning, Costume Design taught quickly; positions await talented students; classes now forming. Can accommodate a few more; register at once and receive special concession in tuition. C. M. Morrison, Secy.

LEARN GREGG SHORTHAND
at the finest and best equipped school. Enroll any time for day or evening sessions. Catalog free. Phone Randolph 6047.
GREGG SCHOOL, 6 N. Michigan Avenue.

KUPPIN'S VOCAL SCHOOL
Makes phonographic records of voice to show progress. Fine Arts Bldg. Phone Harr. 5780.

Martine Dancing Academies
3766 HAMPDEN COURT.
Phone Lincoln 9441. Send for Catalog.

EDUCATIONAL

COMMERCIAL ART SCHOOL

PRACTICAL TRAINING IN: "Ad" Illustrating, Booklet Planning and Illustrating, Lettering and Designing, Ladies' Fashions, Men's Fashions, Mechanical Drawing, Photo Retouching, Catalogue Wash Drawings, Catalogue Pen and Ink Drawings, Department Store and Syndicate Illustrations.
Positions secured for graduates.
DAY AND EVENING CLASSES.
20 EAST JACKSON BOULEVARD.

STAMMERERS

Stammering Speedily Corrected by Prof. O. H. Ennis, World-Renowned Expert. Has cured over 12,000. Indorsed by superintendents and Boards of Education throughout the U. S. and Canada. Twenty years' experience. Permanent cures. Write, call or phone.
Chicago School for Stammerers
1228 McCormick Building
332 South Michigan Avenue
Phone—Wabash 7345

The John Marshall Law School
Monday, Wednesday, Friday Evenings
LAW AND PRE-LEGAL COURSES
35 No. Dearborn St., corner Washington St., Chicago
Tel. Cent. 4469.

Y.M.C.A. Day and Evening Schools
Com'l, Technical, College Prep., Elementary. Write for Bulletin. 19S La Salle St., Chicago.

BARRETT INSTITUTE
SHORTHAND and TYPEWRITING
Best and most beautiful in the United States.
Majestic Building, Monroe near State.

Every Woman and Girl
Will Soon Be Wearing
MARY PICKFORD CAP
GREATEST STYLE INNOVATION IN YEARS
—SEE—
NEXT SUNDAY'S PAPERS
FOR THE IMPORTANT ANNOUNCEMENT
Dealers' Phone Wabash 1760

PHONE DEHMLOW LAKE VIEW 1388

DYEING women's apparel, men's suits, etc., is a specialty with us. Send your apparel to us today for *perfect dyeing*.
Phone for our motor and let us do your dyeing, cleaning and pressing.
Dehmlow
3906-8 Broadway
or branch office—Evanston 1730
"Quick But Good"

A Supple Corset

The purpose of the modern corset is to shape, support and not to bind.

In the Redfern Model this idea is faithfully carried out. The Redfern designers are advanced students of what every woman dearly craves in dress—all that is modish, graceful and comfortable. Your Redfern Corset when properly fitted allows all the freedom of the uncorseted figure with the advantage of proper support and modish appearance.

A popular style for evening dress, dancing or extreme relaxation is:

6353 in Coutille at $4.00 (Basque 7853)

At High Class Stores

Three to Fifteen Dollars

Redfern Corsets

HELPS A FRIEND AND GETS JAILED

Meets Playmate After Twenty-two Years and Lends Him Money.

PAID WITH BAD CHECK.

Twenty years ago two German boys were swimming in the river Elbe, near its mouth at the town of Cuxhaven. The younger of the two was rescued from drowning by his companion.

William Isendorf was the lad whose life was saved. He was then 8 years old. His rescuer, George Koenig, was 11. They were schoolmates and playmates until the elder of the two left Germany to come to America. From that time they did not see each other until they met in Chicago three years ago. Koenig was down on his luck, having been robbed of $300 that he earned in the Dakota harvest fields. Isendorf staked him to bed money—a week's room rent in a Clark street lodging house—and he also gave him an occasional dime to buy food.

Never Forgot Kindness.

Koenig never forgot the kindness shown him and his gratitude, he says, is responsible for his present predicament. He was arrested yesterday on a charge of attempting to pass a worthless check, which he says was given him by Isendorf. The check was for $16. Koenig attempted to pass it on Simon Bilofsky, a clothier at 634 South State street.

"I was in the Fox hotel on State street when I met my old friend Isendorf," said Koenig. "A week ago I met him on the west side and gave him a dollar. He told me he had a married sister living at Gary. His brother, Ed, is a saloonkeeper in New York.

"When I met him at the Fox hotel he showed me a check for $16, which he said his sister sent him. I believed him. He asked me to cash the check, but I told him I had only $9. He said he wanted to pay me the dollar he owed me. I gave him the $9 and was to pay six more when I saw him.

Cashes the Check.

"Soon afterward I was walking past the clothing store and a man pulled me in off the sidewalk. I told him I had no money, only a check, and I couldn't buy anything. He asked me to show him the check and I did. He said it was all right. I picked out a pair of shoes and an overcoat, the price of which was $9.50.

"They kept me at the store until a clerk went to the bank and found out the check was no good. I explained how I got it from my old friend Isendorf, and I handed back the coat and shoes. They had me arrested.

"Isendorf and I were both born in Cuxhaven. Both of our fathers were pilots on the Elbe. I didn't think he would do that kind of a trick on me.

"I did not know the check was a forgery. Dr. Hulhorst in Rogers Park knows I am honest. He gave me a suit of clothes a few days ago. I work for several families in Rogers Park. If the women for whom I have done work knew I was in trouble they would speak a good word for me to the judge."

Clyne Goes to Washington.

District Attorney Charles F. Clyne will leave for Washington this morning to confer with Attorney General Gregory. Cases now pending in the district attorney's office and their present status will be discussed.

SHOT ON STEPS OF HIS OWN HOME

Phillip Devito Felled by Bullet in Back Fired by One of Two Men.

ASSASSINS GET AWAY.

Philip Devito was ascending the front stairs of his home at 1221 Larrabee street last night when he fell with a bullet wound in his back. Two men, one of whom fired the shot from a revolver, who evidently had followed him for several blocks, fled north in Larrabee street, pursued by witnesses.

The men, both described as Italians, disappeared in an alley and eluded their pursuers.

Policemen and detectives were scattered throughout the district. Devito was taken to the Wesley hospital. He may live. He refused to make any statement regarding the affair and would not commit himself further than to ask that he be taken to the Wesley hospital.

J. J. Lyman of 655 Vedder street was passing the house and saw the shooting. He said Devito had walked up only two or three steps when shot. Devito, he said, fell down the stairs to the sidewalk.

"I chased the men, followed by about five others," he said. "Both appeared to be Italians and were dressed in working clothes."

Lieut. Max Heidelmeier of the Hudson avenue station is working on the theory that the shooting was planned by the "Black Hand."

Mandel Brothers

The "men's shop"—second floor

Men's fall overcoats for $19

—especially important news, for these coats are of imported tweeds and silk-lined.

The tweeds came from England and Scotland and their style and quality were fully respected by the tailors, who put into the coats a corresponding excellence in workmanship. The coats in London models—¾-silk-lined; and chesterfield style with full silk lining. Other fall overcoats are of similar note by reason of a $15 price. *Second floor.*

Silk-lined suits, $25

In the years to come, when we recount the reasons for the success of our clothing section, we shall not overlook the extraordinary trade circumstances that now enable us to put a $25 price on silk-lined suits that famously establish a value standard never before reached in this city. Many of these suits are of imported tweeds.

And here exclusively in Chicago are the celebrated Brokaw suits and overcoats—a splendid range of models at $25. Other Brokaw suits and overcoats up to $60. *Second floor.*

John B. Stetson fall hats at 3.50

Best of new fashions in Stetson soft hats with contrasting bands; 3.50.

English tweed hats—exclusive patterns—at $2

—tartan plaids and rough tweeds—such hats as $2 seldom can buy.

Mandel Brothers

Pattern sections—2d floor & Subway

New redingote and basque dresses, easy to make at home, with Pictorial Review Patterns

In Pictorial Review patterns only can you find the new redingote style. All other good styles represented in the November issue of Pictorial Review patterns.

November patterns now on sale—2d floor and Subway

Marshall Field & Co.

Ladies' Home Journal Patterns Give the Latest Fall Styles.

They are as authentic as they are easy to construct, and as dependable in fit as the most exacting home sewer could desire.

A guide chart for the inexperienced users is given on each pattern.

The Home Book of Fashions on sale at 25c, including any 15c patern.

The Embroidery Book at 10c. This gives the cross stitch designs now so much in demand.

Children's Clothes Magazine also on sale.

Nos. 8594-8595—A simple example of the widely popular Basque is illustrated in combination with a box-pleated tunic skirt mounted on a three-piece yoke. If desired the front of the Basque could be made without fullness, being instead semi-fitted by a dart, by cutting the outside as well as the lining by section 3 of the pattern. The skirt is cut with a slightly raised waist-line and is in three gores, while the box-pleated tunic is quite straight. A dress of this style will make up well in a combination of broadcloth and messaline, or a supple taffeta. The waist pattern cuts in sizes 32 to 44 inches bust measure and the skirt pattern in sizes 22 to 32 inches waist measure. For the dress in medium size you will require 5¾ yards 36-inch material with 1⅝ yards 36-inch contrasting silk and 2¾ yards 36-inch lining. Patterns 15 cents each.

Magazines and November Patterns on sale in both Third Floor and Basement Sections.

CHAS. A. STEVENS & BROS.

17 to 25 North State St., Through to Wabash Ave.

$1 Night Robes for 50c

You will find a variety of different styles among the lot, priced formerly up to $1.00, now at 50c. They are well made, of a good quality of nainsook, and daintily and simply trimmed. One style is illustrated.

$10 Crepe de Chine Negligees

Special for

$5.00

From this lot you can make your choice of Negligees that have formerly been priced up to $10. They are all made of crepe de chine, are fresh and most attractive in style, and daintily trimmed in laces. The style illustrated is trimmed in lace and roses, and is now priced at $5.00.

Third Floor.

RESORTS—FOREIGN

Ocean Travel.

The Old Reliable

CUNARD LINE

Established 1840

Incomparable fleet of quadruple, triple and twin-screw steamships

LUSITANIA-MAURETANIA, fastest in the world. From N. Y. Nov. 4, Dec. 2.

TRANSYLVANIA (New) 14,000 Tons From N. Y. Sat., Nov. 21.

The new palatial Cunarders:

FRANCONIA-LACONIA, 625 ft. long, 18,150 tons. From N. Y. Oct. 31, Nov. 14.

ANDANIA-ALAUNIA (New) 13,400 tons. From Boston Nov. 18, 24.

—CANADIAN SERVICE—

Montreal—Quebec—London

ASCANIA-AUSONIA, 8,000 to 13,000 tons. Sail Nov. 21, Dec. 12.

—MEDITERRANEAN SERVICE—

CARPATHIA, 558 feet long, 13,600 tons. From New York Nov. 4

For Naples—Genoa—Patras—Etc.

THE CUNARD STEAMSHIP CO., LTD.

S. E. Cor. Dearborn and Randolph Sts., Chicago.

Telephone Central 2051.

BUENOS AIRES

(AMPORT & HOLT LINE)

SHOW PLACE OF SOUTH AMERICA

BAHIA, RIO DE JANEIRO, SANTOS and MONTEVIDEO.

Frequent sailings from New York by new and fast (12,500 ton) passenger steamers.

BUSK & DANIELS, Gen. Agts., 8 Broadway, N. Y. R. J. Neidlinger, 138 S. Clark St.; J. S. Lewis, 204 S. Clark St., or local agent.

FABRE LINES

The Southern Routes to the Azores, Lisbon, Barcelona, and Marseilles and to Algiers, Naples, Nice and Marseilles.

BRITANNIA.. Oct. 27 | PATRIA.....Nov. 6

K. W. KEMPF, 120 N. La Salle Street, Chicago

HEALTH RESORTS

16 Miles North of Chicago

Special Attention for The Sick

Ideal for Convalescents

North Shore Health Resort

N. Innetka, Ill.

Improved methods and equipment for the treatment of chronic diseases.

Phone Winnetka 311

Write for Booklet

HEALTHATORIUM

A Nature-cure Sanitarium

Drugless Methods Marvelous Results

We not only restore health, but teach the methods of maintaining health. Write for our free valuable book on restoration of health and right living. Address

THE HEALTHATORIUM

Grand Blvd. and 43rd Street, Chicago

The Resort Bureau of The Chicago Tribune is maintained for your convenience. It will help you to solve the problem of your outing by telling you just where you can find the place you are looking for. Our bureau has on file literature of the best resorts everywhere and is fully informed as to rates, accommodations and transportation. Phone, write or call

The Chicago Tribune

Bureau of Travel and Resorts

Suite 580 Tribune Building — Telephone Central 100

F. N. Matthews Co.

Outfitters to Women

21 E. Madison Street

Between State and Wabash

Smart Clothes AT Sensible Prices

The size of an institution has nothing whatever to do with the quality of the merchandise.

And when you apply the principle to Women's clothes more specifically, it simply means that "style" is the whole thing.

And furthermore—

The degree of style in an institution gives is proportioned always to the taste of the governing mind in that institution.

Look before you leap And look at Matthews'

It pays others—it will pay you

Clothes as low as $25
And as high as $150

Smart Waists from $5 to $15

RESORTS AND HOTELS. RESORTS AND HOTELS. RESORTS AND HOTELS.

Reducing Household Expenses

is a vexatious problem. In the face of greatly increased expenses at home the rates at the Chicago Beach Hotel have not advanced. You can live here amid surroundings at once homelike and beautiful and know definitely beforehand just what your expenses each week will be. Servant problems, household cares, cold rooms and increased cost of food will not bother you if you make your home this winter at the

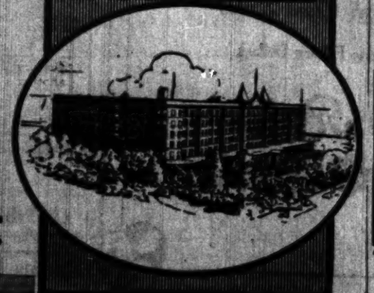

Chicago Beach Hotel

400 rooms—250 private baths—arranged singly or en suite. Magnificent appointments and service facilities. Splendid meals, temptingly served. American or European plan. Orchestra concerts evenings. Frequent dancing parties. Ten minutes' ride to theatres, shopping and business district.

CHICAGO BEACH HOTEL

Hyde Park Boulevard (51st St.) on the Lake Shore, Chicago

Telephone Hyde Park 4000 (60)

RESORTS AND HOTELS

The Health Seeker's Playground

Famous Mineral water for Stomach and Liver. Fine Mineral Baths for Rheumatism. The popular priced first class resort. Special rates, room and meals, $15 Per Week and Up.

HOTEL COLFAX & MINERAL SPRINGS COLFAX, IOWA

Briggs House

Randolph and 5th Ave., Chicago

A BLOCK FROM CITY HALL SQUARE

Location Most Central

200 Modern Rooms Rates Per Day, $1 and $1.50 With Bath, $1.50, $2 & $2.50

PLAZA HOTEL

North Avenue and North Clark Street

FINE ROOM AND BATH, $1.50

RESORTS & HOTELS

VINCENNES HOTEL

36th St. and Vincennes Ave., Chicago

Absolutely fireproof—European plan. 15 minutes to business and shopping centers.

Single room and bath, 1 person.....$1.50

Single rooms and bath, 2 persons.....$2.00

Suite of 2 rooms and bath, 2 persons.....$2.50

Suite of 3 rooms and bath, 2 persons.....$3.00

Phone Douglas 410.

RESORTS—FOREIGN

Ocean Travel.

AUSTRALIA

TAHITI and NEW ZEALAND

Regular through sailings from San Francisco for Sydney via Tahiti and Wellington, Oct. 14, Nov. 11, Dec. 9, and every 28 days. Send for pamphlet.

Union Steamship Co. of New Zealand, Ltd. Office, 673 Market Street, San Francisco. Or Local R. R. and Railroad Agents.

To EUROPE $52.50 Via DONALDSON LINE Sailings (1) Glasgow (2) Irish Flag Fleet Service $33.75

Steamer of choice, Present passing. 183 No. Dearborn St. CHICAGO

Clark's Orient Cruise, Feb. 16; 68 Rotterdam 68 glorious days, $600 up, including shore excursions; steamer sails from New York. Frank C. Clark, Times Bldg., New York. J. D. O'Leary, 38 W. Adams St., Chicago.

Delightful Ease Exquisite Style in the famous

Field Queen Quality

REG. U.S. PAT. OFF.

On sale directly under our North State St. Clock

Shoes for Women.

You can be properly fitted here, in one of our noteworthy Fall models. Made after the fashion of the old-time bench-made Shoes, but possessing superb style and INFINITELY SUPERIOR FITTING QUALITIES.

Field Queen Quality Section in North Room, State Street, Basement.

Marshall Field & Company

Great Basement Salesroom.

DEPENDABLE WOMEN want a depe... PAPER. Therefore THE TRIBUNE at the start of ...

thers
Subway
que dresses,
me, with
terns

5990
Costume 5990—15c
n you find the new
styles represented
l Review patterns.
floor and Subway

Matthews
Outfitters to Women
E. Madison Street
tween State and Wabash
hart Clothes
AT
nsible Prices
e size of an institu-
has nothing whatever
with the quality of
erchandise.
nd when you apply
principle to Wom-
clothes more spe-
cally, it simply
s that "style" is
whole thing.
d furthermore—
e degree of style an
ution gives is propor-
always to the taste
governing mind in
nstitution.
k before you leap
l look at Matthews'
others—it will pay you
thes as low as $25
as high as $150
Waists from $5 to $15

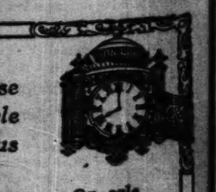

On sale
directly
under our
North
State St.
Clock

hen.
ere, in
. Made
bench-
rb style
TTING
want a dependable
t the start of every day.

SECTION TWO.
MARKETS, WANT ADS.

The Chicago Daily Tribune.

THE WORLD'S GREATEST NEWSPAPER.

GENERAL NEWS.

THURSDAY, OCTOBER 22, 1914. * 13

CUT $17,000,000 OFF WAR REVENUE; NO COTTON HELP

Conferees Reach Agreement, but Bill Still Puts Burden on Northern States.

REDUCE LEVY ON BEER

BY ARTHUR SEARS HENNING.

Washington, D. C., Oct. 21.—[Special.]—Throwing a sop to the north the congressional conference committee compromised the divergent provisions of the senate and house war tax bills today in favor of the south.

The only real blow to the south was the defeat of cotton legislation in the house while the war revenue conference was in progress, the measure to provide $250,000,000 additional currency through the issuance of United States notes or Panama canal bonds being rejected by a vote of 138 to 91.

Southern members of the house fought strenuously but in vain for this legislation, which would give state banks in cotton and tobacco states this huge sum in cash.

Chairman Glass of the banking currency committee, Republican Leader Mann, and others in opposition on both sides declared the cotton plan was "utterly unsound" and would contract the credit of the south rather than expand it. The cotton belt members, led by Representatives Henry and Hardwick, insisted that the plan followed past treasury policies and that the treasury often made large deposits of government funds to avert financial stress in the various sections of the country.

Retain House Tax on Beer.

The committee retained the house tax of $1.50 a barrel on beer instead of the senate rate of $1.75. If approved by both houses the tax will represent an increase of 30 cents a barrel over the present rate, an increase which led northern members to complain that the south, wherein little beer is produced or consumed, was endeavoring through its control of congress to load the principal burden of the emergency revenue upon the north.

The tax of 5 cents a gallon on rectified spirits, produced and consumed largely in the south, was eliminated by the conference committee.

This tax was inserted in the bill by the senate largely as a result of the agitation aroused by the action of the house in taxing northern beer and exempting southern whisky.

Original Plan of Democrats.

As framed by the conference committee the increased tax on beer and the exemption of whisky carries out the original intentions of the Democratic leaders in congress, the majority of whom are from southern states.

The outcome is regarded as a convincing illustration of the fact, generally recognized in Washington, that "the south is in the saddle."

An effort will be made to rush the conference report through both houses tomorrow and to adjourn this session of congress immediately thereafter.

With the end in sight the outgoing trains tonight are jammed with congressmen hastening home for an eleventh hour spurt in the campaign for reelection.

Bill to Bring Only $90,000,000.

Instead of the $105,000,000 which it was estimated the war taxes would yield, the measure in the form shaped by the conference committee is expected to bring in a total revenue of about $90,000,000.

There will be no tax on gasoline. The elimination of this item from the house bill by the senate was approved by the conference committee.

The proposed wine tax, as the senate wrote it, after much delay and conference between the California wine producers and the Ohio winegrowers, whose interests conflicted, remains in the bill.

Revenue from Bank Tax.

The tax on bank capital and surplus will be $1 for each $1,000 of capital, surplus, and undivided profits, instead of $2, as the house had fixed it.

The senate amendments fixing a higher tax on manufacturers of tobacco, graduated according to production, and increasing as production increases, were retained in the bill with an unimportant revision.

Brokers will pay a tax of $30 annually. This was a partial victory for the house, which imposed a tax of $50 on brokers, which the senate struck out.

The conference committee restored the tax, but made it $30 instead of $50. It will apply to "every person, firm, or company whose business it is to negotiate, purchase, or sales of stocks, bonds, exchange, bullion, coin money, bank notes, promissory notes, or other securities for themselves or others," but no person who has paid a special tax as a banker will be taxed as a broker.

Tax on Fire Insurance.

The senate amendments relating to insurance policies were agreed to, exempting life and casualty insurance, but taxing fire and marine policies.

The tax on theaters remains much the same as the senate wrote it. It will be based on seating capacity. Theaters with a seating capacity up to 250 will pay $25 annually in tax; those having a seating capacity of over 250 and not more than 500 will be taxed $50 a year; showhouses having a seating capacity of 500 and not more than 800 will pay $75, and all having more than 800 seating capacity will pay $100 tax.

Bankbrokers will be required to pay $50 a year, as the senate decreed, instead of $30 as the house fixed it.

The senate amendment regarding the stamp tax on newspaper packages was adopted. It provides that a consignment of newspapers to any one point, or to different points by the same train or conveyance, when enclosed in one general bundle at the point of shipment, shall be considered as one shipment.

Instead of requiring a bill of lading, the publisher is required to file on or before the finish of each month, with the collector of internal revenue for the district in which the newspaper is published, a sworn statement of the number of shipments of the preceding month and to affix stamps at the rate of 1 cent for each shipment.

The newspaper tax does not apply to shipment of newspapers delivered to points in the same county in which the paper is published.

Perfumeries Hit Hard.

The new schedule B written into the bill by the senate taxing perfumery and cosmetics, chewing gum and its substitutes, and sparkling wines, was retained in the bill. It was the subject of a bitter fight. Some of the perfumery manufacturers who are in Washington tonight declared this tax was the worst hardship in the bill and they point to the fact that the estimates of revenue to flow from it are $5,000,000 a year, while the gross receipts of the business, the dealers say, are only about $7,000,000.

Finally the senate won on the date on which the bill shall go into effect. The house made it effective on its passage, but the senate provided that it should go into effect thirty days after approval and the conferees agreed to the senate change.

The senate provision fixing a tax of 1 per cent on every sleeping car berth or parlor car seat was agreed to as a substitute for the house tax of 2 cents. The senate amendment striking out the tax on mortgages and upon instruments or other writings given to secure a debt was agreed to.

What You May See at the Dairy Show.

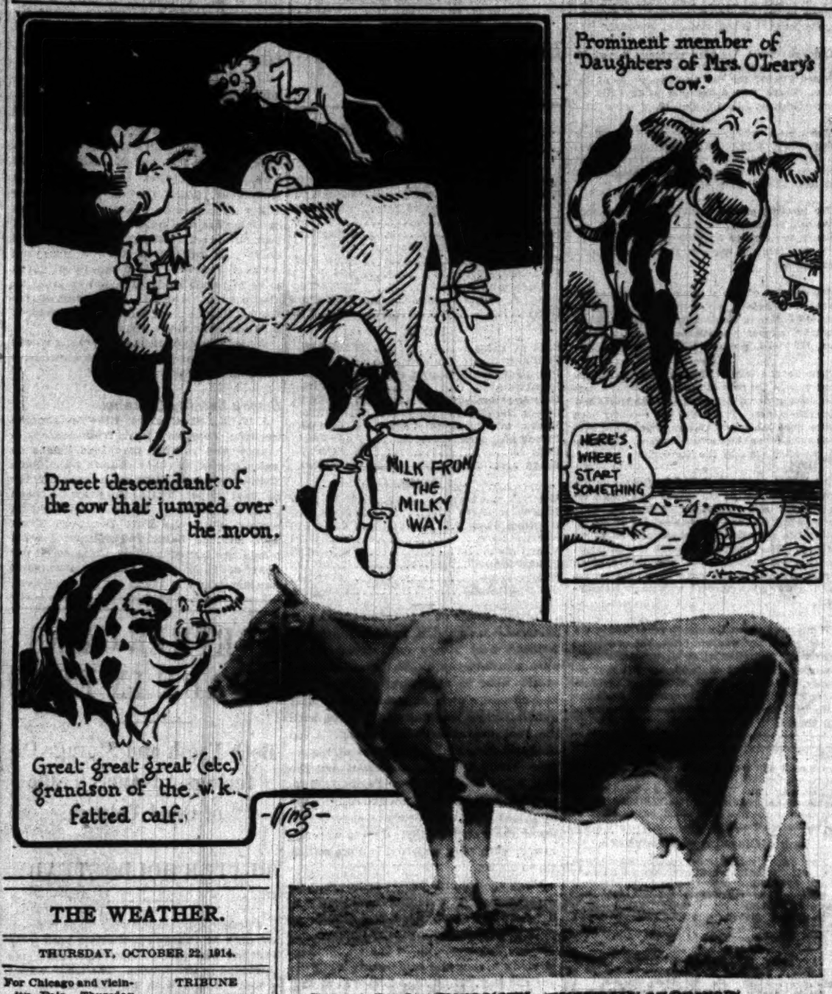

DEANIE 16, GUERNSEY, CHAMPION OF BRITTAIN.
EXHIBITOR, W. W. MARSH, WATERLOO, IA.

THE WEATHER.

THURSDAY, OCTOBER 22, 1914.

For Chicago and vicinity—Fair Thursday and probably Friday; continued mild temperature; moderate, variable winds.

For Illinois—Fair Thursday and Friday; moderate east to southeast winds.

Sunrise, 6:11; sunset, 4:58. Moonset, 7:16 p. m.

TRIBUNE BAROMETER.

TEMPERATURE IN CHICAGO
[Last 24 Hours.]

Maximum, 10 a. m. 70
Minimum, 4 a. m. 62

3 a. m.	63	11 a. m.	66	7 p. m.	65
4 a. m.	62	Noon	65	8 p. m.	65
5 a. m.	62	1 p. m.	66	9 p. m.	65
6 a. m.	62	2 p. m.	66	10 p. m.	64
7 a. m.	62	3 p. m.	67	11 p. m.	64
8 a. m.	63	4 p. m.	66	Midnight	64
9 a. m.	66	5 p. m.	66	1 a. m.	63
10 a. m.	70	6 p. m.	66	2 a. m.	62

Mean temperature, 66; normal for the day, 51. Excess since Jan. 1, 925.

Precipitation for 24 hours to 7 p. m., 0. Deficiency since Jan. 1, 2.39 inches.

Wind, S. W.; max., 13 miles an hour, at 2:55 a. m.

Relative humidity, 7 a. m., 76%; 7 p. m., 71%.

Barometer, sea level, 7 a. m., 30.32; 7 p. m., 30.31.

For official government weather report see page 16.

OCEAN STEAMSHIP MOVEMENTS

Arrived.	Port.
ARTEMIS	Dunkirk
PANAMA MARU	Yokohama
UNITED STATES	Copenhagen
ANDANIA	London
MANITOU	London
SICILIAN	London
LAURENTIC	Liverpool
ZEELAND	Liverpool
PENNSYLVANIAN	Boston
MERION	Liverpool
STRATHLEVEN	Brisbane
Sailed.	Port.
SAN GIORGIO	Naples
ANCONA	Naples
SAN GUGLIELMO	New York
JOHN A. HOOPER	New York
OLYMPIC	New York
MAURETANIA	New York
BALTIC	New York

WIRELESS REPORTS.

	Due at New York
EUROPA	Dist. not given. Thursday a. m.
RED CROSS	Dist. not given. Saturday a. m.
ADRIATIC	Dist. not given. Thursday a. m.
	Due at Providence
BRITANNIA	Dist. not given. Thursday a. m.

NATIONAL DAIRY SHOW TO OPEN

Big Exhibition Starts Tonight at International Amphitheater.

LARGER THAN YEAR AGO

Chicago's annual fall fair—the national dairy show—will open this evening in the International amphitheater and adjoining buildings at the union stockyards.

The pomp and pageantry of peaceful dairy husbandry will be revealed in splendor in the big arena every afternoon and evening for the next nine days. A $2,000,000 parade of blue blooded dairy cattle will pass in review as the opening feature of the daily program.

The bovine aristocrat of aristocrats, Deanie XVI., the pet of the late J. Pierpont Morgan, and this year's Guernsey champion of Great Britain, will promenade with a special escort—its millionaire owner, Wilbur W. Marsh of Waterloo, Ia. The latter purchased Deanie from the Morgan estate along with forty other head of Guernseys, which were raised on land worth from $25,000 to $30,000 an acre near the heart of London. Deanie has been in America since June, just prior to the opening of the war.

Fifteen hundred head of the recognized dairy breeds are to be judged during the show.

The various displays occupy 60,000 square feet of floor space, more than 30,000 in excess of last year's exposition, which was the greatest ever held up to that time.

Additions in order to aid the visitor. There will be a machinery hall, where the heavy exhibits are shown. In this department working creamery, milk and ice cream plants will be found. The ice cream exhibit will be the realization of childhood's dream of mountains of ice cream, and to Little Willie's further delight big helpings of the delectable glacier will be given away free.

RECALLS ANNOUNCEMENT OF HER OWN ELOPEMENT.

Eileen Bell Now Says She Failed to Get Married at Crown Point, Although Effort Was Made.

Miss Eileen Bell of 4337 Langley avenue, 17 years old, is not yet Mrs. Burdett Yale. The momentous event has been postponed until December by her mother's edict.

The announcement of her marriage at Crown Point on last Sunday by Eileen herself was a bit premature, she acknowledged yesterday. Then she explained:

"Burdett and I left the loop at 1 o'clock on last Sunday for Crown Point. The ages we had agreed on were 18 and 22, although Burdett is only 19. But when the time came I told the truth about my age. The license man told us to go back to Chicago."

"We came back to Chicago and I didn't say anything to the folks. But a reporter came out. He broke the news of the Crown Point trip to my sister. I joked and said I was married, thinking that the reporter was Burdett's friend. Now every one really thinks I am married and my husband has left me the day after. This is because he went to his parents in Minneapolis on Tuesday. His mother is ill. His father is a real estate man in Minneapolis. But Burdett is a chauffeur for a wealthy family in Oak Park."

MISHAPS PERIL SAFETY FIRSTERS

Meet in Dining Room Under Sidewalk and Things Begin to Happen.

CRASH GO THE DISHES.

Four men met yesterday around a table in one of the private rooms of the Boston Oyster house under the Morrison hotel. The room they occupied was one of those under the Clark street sidewalk, through which a dim light from the street filters through the thick glass "deal lights," imbedded in the pavement.

The men met to discuss the subject of safety. They are Coroner Peter Hoffman, head of the public safety commission; Peter Kambros, editor of the Greek Star and chairman of the railroad crossing committee of the commission; H. Walter Heegstra, a consulting advertiser at 18 South La Salle street; and Anderson Pace, industrial commissioner of the Chicago Association of Commerce.

Dangers Everywhere.

"Hundreds of lives are being sacrificed in Chicago every year," said Coroner Hoffman. "So many useless dangers lurk where ever we go that we cannot tell when we leave home in the morning whether we—"

Bang!!! Splash!!!

One of the "slugs" from the sidewalk above, dislodged by some heavy foot, had fallen with a crash in a coffee cup, breaking the china and spashing coffee over the "safety firsters."

"As I was saying," continued Coroner Hoffman, "the dangers are many and varied. Fires, for instance, death from burns, often—"

"Ouch!!!"

Mr. Pace sprang from his chair, nursing a wounded left ear. A lighted cigaret had been flipped through the aperture left by the falling glass. The burning tube struck Mr. Pace square behind the ear.

"We need measures to minimize these dangers," continued the coroner when the excitement subsided. "We should have distinctive bottles and labels for use in connection with poisonous drugs or powders which might prove fatal when taken by mistake—"

The coroner stopped in his speech as a thin stream of fine white powder poured down from the hole in the sidewalk ceiling straight into a bowl of granulated sugar on the table. It was powdered glass, ground down by the heel of a passerby above. The sugar bowl was removed by a waiter, who was instructed to empty it in the garbage.

And to Continue:

"Look at the number of drownings," submitted the coroner.

"Gentlemen, I think it best that we move from here for safety," interrupted Mr. Pace as he arose and wiped a liquid stain from the side of his face. A waiter humbly apologised for the careless Clark street tobacco chewer.

"Dinners are on the house, gentlemen," said the manager of the restaurant.

PLAN THIRD TRACK HEARING.

Local Transportation Committee to Hold Public Session to Discuss New Rails in State Street.

The local transportation committee has called a public hearing for next Wednesday afternoon on the proposal of the Chicago Surface lines to lay a third track in State street between Madison and Polk streets.

PUGILIST KILLS RIVAL IN RING

Jack Lundgren Knocks Out Jack Levendoski at Tolleston, Ind; Hurries Away to Sick Wife.

NOW POLICE SEEK HIM.

Promoters of Fight Arrested—Fatal Punch Delivered by Man Who Wanted Cash for Doctors.

Jack Lundgren's wife is lying in a Chicago hospital, being nursed into shape to withstand the shock of an operation.

She pressed her husband's hand weakly yesterday afternoon before he took a train for Gary and whispered: "Good luck!"

Lundgren felt he had need of her prayers. He had heard that Jack Levendoski, the young Michigan City prize fighter, who was to meet him in the ring before an athletic club at Tolleston, Ind., was a "comer"—a real, husky one.

In sporting circles Lundgren is spoken of as a "comer," too.

Lundgren Needs Money.

One or the other must cease to be a "comer" as a result of the battle. But there was something more urgent than future pugilistic honors at stake. The man who won was to get by far the larger end of the Tolleston club's purse, and Lundgren was swamped by hospital and doctors' bills.

After a couple of preliminary bouts had been staged, the amateurish contestants alternately jeered and cheered by the fight fans as they banged each other around the ring, Lundgren and Levendoski were brought out from their dressing rooms.

Levendoski surely was husky.

Had Steel Mill Muscles.

His bulging muscles gave evidence of strenuous days in the steel mills before he had dropped into the comparatively effete life of the gymnasium.

As Lundgren shook hands with his rival the bell clanged.

Levendoski wrenched his hand free and hopped away. In the same second he was back again, his heavy fists milling. Through the round it was Levendoski who forced the fighting, though the boy from Chicago got none the worst of it.

In the second round Lundgren desperately took the offensive. When Levendoski broke away from a clinch, head down, the fighter with the doctors' bills to pay pounded him on the back of the head and neck, following the rain with a heavy body blow.

Blow Sprawls Him.

Lundgren, determined to take no chances, sent in another blow while Levendoski was reeling from the last. Through the ropes sprawled his rival. Spectators punched Levendoski back into the ring, but the fight was over. The Michigan City boy fell in a swoon.

Lundgren had knocked men out before in his career as a "comer." He took the money he had won and caught the first train for Chicago, eager to get to his invalid wife with news of his victory.

A few minutes after the train had pulled out Levendoski, over whom the club's doctor had been futilely laboring, breathed his last.

Police Stop Fight.

A captain of police from Gary, who had stopped the program when Levendoski was injured, arrested Porter Mayhew proprietor of Kuhnert's hall, in which the fight was staged, and Morris Champaigne, the referee. Then he sent a wire to Chicago asking the police to pick up the victor.

The authorities, who have permitted boxing exhibitions of ten rounds and under in Tolleston, are inclined to place as much blame on the athletic club's physician as on Lundgren. They believe Levendoski was permitted to enter the ring in poor physical condition.

GIRL GRAPPLES BURGLAR, WHO ESCAPES WITH GEMS.

Miss Dorothy Booth Leaps from Bed and Seizes Intruder—Man Flees Via Fire Escape with $700 Loot.

Miss Dorothy Booth lay very still when she awakened early yesterday and saw a negro burglar riffing her jewel box in her room in the Hyde Park hotel. Watching her chance, she waited until the negro walked near her bed.

Then the girl lunged at him, grasping at his throat. The fight that ensued aroused other guests. But before help arrived the negro had torn himself loose from the grip of the girl and fled by way of a fire escape with jewels worth $700.

Five armed robbers got a new supply of revolvers and $100 in cash when they held up the saloon of Edward Meyers at 1658 West Harrison street, robbing five patrons. They got four guns from behind the bar.

LONDON COURTS SENTENCE FAKE "DR." MILLER TODAY.

One Time Chicagoan Convicted of Manslaughter After Death of Woman Patient.

"Dr." Orlando Edgar Miller, who has been having a taste of English justice in Old Bailey police court at London for two days, has found the taste not only brief but bitter.

In one, two, three order, without permitting technicalities put forward by the defense to befog the issue, the crown introduced the testimony of a procession of witnesses to prove Miller guilty of manslaughter in the death of a woman patient.

Yesterday, it was cabled, the medical charlatan from Chicago was found guilty. He will be sentenced today.

Held for Attacking Woman.

Robert Sample of 361 West Oak street was arrested last night after he is alleged to have attacked Mrs. Mary Sonnenberg of 843 Orleans street, who had ordered him and a young woman to move away from the shadow of her home, where they had been talking.

BANKRUPT FIRM'S RICH FURNITURE FOUND IN SUBURB

Man Who Says It's His Held by Landis for Grand Jury Inquiry.

ACCUSED OF PERJURY

Readers of certain newspapers occasionally find advertisements reading like this:

Will sell Louis Quinze furniture in my magnificent suburban mansion at a big sacrifice on account of leaving for California.

Buyers appear. A deal is made, and a van hauls away a big load of furniture. As soon as the load is gone another van appears at the back door. A new set of "Louis Quinze" goes into the house and new advertisements are inserted in the newspapers, and so on in an endless chain.

Broker Held for Perjury.

Judge Landis, at a session of court which lasted till 11:30 last night, held Joseph R. Holbrook of Minneapolis, a commercial paper broker, to the federal grand jury for perjury. His bonds were fixed at $10,000, in default of which he was locked up in jail and ordered to appear in court at 10 this morning.

The charge of perjury grew out of testimony Holbrook gave regarding how he obtained possession of $12,000 worth of furniture belonging to the bankrupt estate of Edward R. Erickson. Erickson operated a furniture store at 2572 North Clark street.

Creditors filed an involuntary petition in bankruptcy against him on Friday, scheduling liabilities of $60,000. The value of the assets was not known. When the Central Trust company as receiver went to take possession of the property it was discovered that Erickson had stored a lot of valuable stock in a house at 687 Lincoln street, Winnetka.

Find Holbrook in Possession.

Representatives of the receiver who went there to take possession found Holbrook and his wife in possession. Holbrook said he had bought it from Erickson and refused to surrender the property.

Attorneys Louis Cohen, representing the receiver, and R. R. Hawxhurst, representing Marshall Field & Co., one of the creditors, also discovered concealed assets in a large frame house at 3368 Broadway. The house was luxuriously appointed and filled with expensive furniture.

They went there to serve a summons on Erickson, but found the house deserted. The only living thing which could be seen through the windows was a parrot, and it was too weak from hunger to talk.

Landis Takes Hold.

Thereupon the two lawyers appeared before Judge Landis and explained their discovery. Judge Landis immediately issued a subpœna for Holbrook and his wife, Mrs. Zoe Holbrook, to appear in court at the evening session.

Previously United States Commissioner Lewis F. Mason had issued warrants for the arrest in Cincinnati of Erickson, C. H. Bortell, Agnes A. Monrad, Erickson's step-daughter, and her husband, Oscar Monrad, an engineering student at the University of Cincinnati. They are charged with being accomplices of Erickson in concealing assets and acting as "blinds."

Monrad and his wife were arrested by deputy marshals in Cincinnati during the evening. They were locked up in jail in default of $2,000 bonds each. About $12,000 worth of furniture was recovered for the creditors, the property being found in a house bought by Monrad, but not occupied by them. Monrad said he purchased the goods for cash. Mrs. Erickson was found at a boarding house, where her daughter was arrested. Bortell and Erickson had fled.

$12,000 Worth in Winnetka.

In the search for assets in Chicago the Winnetka house yielded about $12,000 worth of furniture of the most expensive character. In the Broadway house, after obtaining a search warrant from court, the lawyers found an additional $7,500 worth of property. Another house at 456 Belden avenue yielded about $5,000 additional.

Both Holbrook and his wife appeared in court at 8 o'clock and were questioned continuously by Judge Landis and Attorneys Hawthurst and Cohen until 11:30 p. m. Holbrook made numerous contradictory statements in his attempt to explain his "deals" with Erickson.

He described himself as "credit man" and "fiscal agent" for the M. & M. Tractor company of Minneapolis, which, he said, is a "$1,000,000 corporation."

Met by Chance.

Holbrook said he and his wife came to Chicago Oct. 2 to live here. He said he met Erickson by chance, going into his store to buy a lamp which he wanted to present to his mother in Louisville, Ky. He said he paid Erickson $14,000 for the furniture. Later he admitted he paid for it with notes and securities of a probable value of $5,000.

Judge Landis issued an order restraining the Winnetka State bank from permitting Mrs. Holbrook to draw against a certificate of deposit for $2,000. She and Holbrook testified he had given his wife the money as a gift. Holbrook and his wife turned over the keys of the Winnetka house to the receiver.

FLIRT DRAWS A $50 FINE.

Foxy Charles Ferris Meets Foeman Worthy of His Steel When He Ogles Mary Hulsman.

Charles Ferris, a carpenter of Gary, Ind., was fined $50 and costs yesterday when he was arraigned before Municipal Judge Rafferty on the complaint of Mary Hulsman, 18 years old, 916 Clay street.

Ferris flirted with her, whereupon she called a policeman.

POLICE SLYLY SPURN $1 BILLS

Traffic Patrolmen Shy at Mysterious Marked Money Dropped Casually at Their Feet.

SCENT A CRIME TRAP.

Crossing Guardians Carefully Turn In Currency with Penciled Numbers to City Custodian.

Traffic policemen are warning each other to beware of $1 bills. The word has been passed around that "tainted" money is being surreptitiously "planted" by investigators at prominent street corners.

It is surmised there is a wicked plot to "get the goods" on hard working crossing "coppers."

"The game is to get us to pocket the bills," said a traffic man. "If we didn't turn them into headquarters some low brow investigator would have a long story to tell about police graft. You see, the bills are marked."

Two Already Tempted.

It is a matter of record that two policemen have already been "tempted." The last occurrence was on Monday at Fifth avenue and Madison street.

A young woman approached Policeman Thomas McInerney.

"O, officer," she exclaimed, "there is something under your foot!"

"I suppose it's the pavement, lady," ventured McInerney, who was busily engaged in directing the flow of traffic.

"Well, it looks like a piece of change," continued the young woman.

"What!" exclaimed the policeman. Somewhat startled, he stooped and picked up a $1 bill.

"Say, lady, what's your name?" he finally managed to ejaculate. But by this time the woman had disappeared.

Bill on Exhibition.

The bill is now on exhibition at the office of the city custodian. It was a companion piece which was "found" a few days ago by Policeman Arthur R. Wetzel at State and Adams streets under similar circumstances.

In this case a man pointed the money out to Wetzel. He refused to give his name. In small pencil figures on the face of the bill appears the notation "92."

"The matter has been called to my attention," said Capt. Charles C. Healey of the traffic division. "It is remarkable. My officers brought the money in here and I turned it over to the city custodian. If investigators are trying to 'get' the traffic men they aren't making much of a success at it."

DISARMS MAN AS HE LEAPS AT POLICEMAN WITH KNIFE.

Fire Alarm Operator Saves Patrolman as He Grapples with Enraged Assailant.

Robert Casey, an operator in the fire alarm office, probably saved the life of Policeman Joseph Tuttle last night when he seized Max Gordon of 1012 West Twelfth street, when the latter is said to have attempted to stab the patrolman in the back. The episode occurred at North State and Ohio streets.

Policeman Tuttle became suspicious of Gordon, who was selling sandwiches, and questioned him as to his business. As the patrolman turned to go Gordon, it is alleged, drew a dirk from his basket and raised it to strike. Casey leaped on Gordon's back and choked him until he dropped the knife.

When Casey released his hold Gordon regained his knife and is said to have attacked the fire alarm operator, whereupon Tuttle drew his revolver, overpowered Gordon, and placed him under arrest.

SPECIAL BANK GRAND JURY MAY VOTE TO INDICT TODAY.

Hoyne's Aid Announces Inquiry Is Closed—La Salle Bank Heads Targets.

The special grand jury investigating the La Salle Street bank crash will meet at 1 o'clock today for the first time in ten days. Indictments may be returned at this time, as Assistant State's Attorney Charles Center Case has announced that the inquiry is completed.

The attention of the grand jury has been directed to alleged violations of the state banking laws. The operations of William Lorimer, president, and Charles B. Munday, vice president, have been especially scrutinized.

It is said by persons close to the state's attorney's office that the investigation will result in indictments against officials of the La Salle Street Trust and Savings bank either today or in the near future.

CALENDAR GIRL FREE AGAIN.

Marjorie Hamilton Cunningham, Whose Likeness Graces Year Cards, Gets Her Divorce.

Cheer up, humble, hopeless swain! No longer is she unattainable, that pretty, brown eyed girl whose lithographed reproduction smiles at you from the calendar above your desk. No longer need you bitterly reflect, as you study her charms in still life, that the original is another's.

For she isn't—not any more.

The Calendar Girl is a bachelor girl again!

Judge Foell yesterday annulled the marriage of the young woman—Mrs. Marjorie Hamilton Cunningham—to Walter C. Cunningham, now believed to be in London, whither he skipped after jumping his bond on a charge of using the mails to defraud. Mrs. Cunningham's marriage was annulled on the ground that she was married within a year of her divorce from William Kerting.

CONFESSIONS BY DETECTIVES GIVEN HOYNE?

Several Bureau Men Reported Seeking Immunity.

WITNESSES QUIZZED

Several detectives are said to have turned state's evidence in the "crime and police trust" scandal.

State's Attorney Hoyne neither affirmed nor denied a clearly defined report that there had been a rush of voluntary witnesses who were anxious to get under cover. He was absent from his office all day, and was admitted to be examining witnesses. Only his most confidential aids knew whether the witnesses were members of the police force.

Throughout the department there flashed a report that a number of the men at the detective bureau were willing to talk to the prosecutor. Some of them were in search of immunity in return for information against others, while several are quoted as having expressed themselves as completely disgusted with conditions, against which they had been in secret rebellion for months.

Immunity Period Limited.

Statements that two or three of them already had disclosed their stories were accompanied by rumors that word had been passed around that after a limited period confessions would not be accepted except for purposes of prosecution.

"The minute Capt. Halpin was taken out of the bureau," said a veteran formerly assigned there, "word was passed that the time had come to 'get in early and avoid the rush.' This went a whole lot further when Lieut. Charles Larkin was put into the bureau. Every man there knew what Larkin was sent over for. I wouldn't be surprised if he told a lot of them they'd better talk for their own protection. Larkin is Hoyne's man, and he and Hoyne will work hand in hand digging out the secrets of the bureau."

Larkin Hoyne's Choice?

Mayor Harrison took exception to intimations that Larkin had been selected by Hoyne for the vacancy caused by the transfer of Lieut. John H. Tobin. He said Mr. Hoyne had not named the new lieutenant of detectives, and that when Larkin was sent to take charge of the state's attorney's gunmen squad last summer Hoyne merely asked that a lieutenant be sent him and did not suggest any particular man.

One point uncovered by Mr. Hoyne in connection with the Barney Bertsche shooting he regarded as interesting. This concerned the bonds given by Detectives "Big Bill" Egan and "Skip" Monaghan, who were wounded in the battle and arrested on charges of assault to kill preferred by Bertsche. Each was held under bail of $10,000 and each bond was signed by Peter Cohen of 4733 Michigan avenue.

This is said to be the same Peter Cohen who a few years ago ran a notorious saloon at Sangamon and Randolph streets. Beneath it was an opium joint which was a hangout for thieves and other criminals. The place was raided by the police several times.

Investigates Amory Murder.

The state's attorney also was said to be investigating the murder of Edward P. Amory, secretary of the Western Railroad association, in the Peoples Gas building. Allen M. Thomson, charged with the crime, denied he had paid protection money to any policeman.

Mr. Hoyne made it plain he was not looking for Mrs. Helene Struck, St. Louis divorcee arrested a year ago on charges of operating a confidence game. Mrs. Struck, accompanied by Charles E. Erbstein, who also is attorney for Roy Jones and for Egan and Monaghan, called at the state's attorney's office and were told by Edward J. Fleming, Mr. Hoyne's secretary, that the woman was not being sought.

Mayor Reiterates Statement.

Mayor Harrison repeated his statement that his action in removing Capt. John J. Halpin as chief of detectives was caused solely by the assertion of Mr. Hoyne that Halpin's presence and that of Lieut. John H. Tobin at the bureau might hamper the investigation of that office.

"That was all he told me," the mayor said. "In fact, all he told me about his evidence concerning the bureau was that he had a bushel basket full of it he would bring over and show me; but I told him to keep it."

Capt. William P. O'Brien, Halpin's successor, took possession of his new office in the morning.

"I don't know what I can say about my policy," he said, "except that I shall carry out Chief Gleason's orders to the letter and bend every effort toward the reduction of crime to a minimum."

Halpin Says He's Pleased.

Capt. Halpin expressed his pleasure over his transfer to Fillmore street.

"Now I'll have a chance to eat a meal with my family one in a while," he said.

Patrolman Harry Bossen of the Chicago avenue station was discharged from the force by the trial board on charges that he annoyed Miss Pauline Richter of 200 West Locust street.

BUSINESS, COMMERCIAL AND FINANCIAL SECTION

EXPORT DEMAND RALLIES WHEAT

Enormous Buying by Foreigners Forces Shorts to Cover Freely.

COARSE GRAINS HIGHER

A continued big demand for wheat for export encouraged more active buying of futures yesterday. Prices again rallied sharply, recovering all the losses of the previous day, which had been caused by free realizing. Export sales by Chicago houses were placed at 500,000 bu, and there was a good inquiry all through the day. The seaboard reports about 1,000,000 bu taken in all positions, and Kansas City and Duluth also reported good sales. In the last three days total export sales are placed at around 6,000,000 bu.

Prices here closed 1¾@2¼c higher. Cash prices advanced more than the futures, and hard winter wheat was relatively ½c higher. This indicated the strong demand for cash wheat and the growing reluctance of sellers to part with the grain.

Country Sales Moderate.

Offerings of wheat from the country have not shown as much as expected, and the hedging pressure from country sales has been more than offset by the buying of futures against export sales. This has been the main influence under the market, and shorts have found it hard to cover. Logan-Bryan were the big buyers yesterday, their purchases being over 2,000,000 bu. Wagner, Bartlett-Frazier, J. Rosenbaum, and local shorts were active buyers. A. J. White, Armour, King-Farnum, Shearson-Hammill, Tietgens, and Slaughter were on the selling side.

Receipts here were 156 cars, with 122 cars inspected yesterday. Primary receipts were 1,578,000 bu, compared to 869,000 bu a year ago. Northwest receipts continue heavy, 702 cars, against 460 cars a year ago, but there is not much improvement at Winnipeg, which had 198 cars, or about 20 per cent of last year's run. Clearances were 1,288,000 bu.

Foreign News Less Bullish.

The foreign news was not quite so bullish as the previous day. Liverpool was lower early, but closed unchanged to ¼d up, and spot wheat was unchanged to 1d off. The European visible decreased 2,100,000 bu and the total is now about 16,000,000 bu less than a year ago. Foreign crop conditions generally were favorable except in Germany and France, where there has been considerable delay in getting in the crops.

Flour trade is quiet, but in the southwest it is showing some improvement. Minneapolis reported fair sales. At Duluth there was a big demand for durum wheat for export. Some of the buying here yesterday was credited to New York houses, and foreigners were supposed to have bought futures.

Corn Offerings Light.

Offerings of corn were light and there was a better buying demand than for some time. Armour and Wagner led the buying. Offerings were easily absorbed, and there was less disposition to sell. Prices for the day were 1¾@2¼c higher. Cash prices were ½@1c up and there were sales of 115,000 bu. A little foreign inquiry was reported. Country offerings are moderate, and it will be some time before any big receipts are to be expected. Stocks here are light.

There was some buying on reports of disappointing husking returns, while the forecast for rainy weather checked the selling. Cables were ¾d up from Liverpool. Receipts here were 67 cars, with 78 cars inspected yesterday. Primary receipts were 390,000 bu, against 585,000 bu a year ago. Clearances for the day were 86,000 bu.

Big Export Trade in Oats.

There was a big trade in oats, cash and commission houses competing with the shorts for the offerings. Armour, Wagner, Jackson Bros., Bowman, and Kingston were credited with buying. Selling was scattered. Prices were 1@1¼c higher at the close. The export demand was active and sales here were 575,000 bu, mostly to exporters. Minneapolis reported a good inquiry there for oats. Receipts were 179 cars, with 166 cars inspected yesterday. Primary arrivals were 1,229,000 bu, compared to 791,000 bu a year ago. Sample prices were ½@1c higher. Country offerings continue light. Country elevator stocks are reported much smaller than normal.

Products Rally After Break.

Provisions were affected by the liberal hog receipts early and by a break of 10c at the yards. Later the strength in grains caused some buying and packers were credited with buying a little. Closing hog prices were 5c lower. The land of cash trade is reported good. Shipments from Chicago are heavy. Hog receipts were 31,000, with 10,000 the estimate for today. Western receipts were 57,500, or 2,000 more than a year ago.

Rye and Barley Higher.

Rye sold at an advance of 1@1½c, with No. 2 at 82@82½c and sample grade at 80c. Receipts, 3 cars.

Barley was 1@2c higher, selling at 62@74c for malting; 58@61c for feed, and 60@61c for screenings. Receipts, 56 cars.

Timothy seed was quiet at $4.00@5.50 for cash. Clover seed was steady at $10.00@14.50 for cash.

Duluth flax closed steady to ½c lower, with cash on track $1.36; October, $1.34½; November, $1.35; December, $1.36; May, $1.41¾. Receipts, 72 cars. Minneapolis was ½@¾c higher at $1.33@1.36 for cash on track. Receipts, 28 cars. Winnipeg closed 1@2c lower, with October $1.19¾; November, $1.14½ and December $1.15. Receipts, 8 cars.

AMERICAN GRAIN MARKETS.

NEW YORK, Oct. 21.—FLOUR—Firmly held. RYE FLOUR—Firm. BUCKWHEAT FLOUR—Dull. BUCKWHEAT—Steady. CORNMEAL—Steady. RYE—Steady. BARLEY—Steady. WHEAT—Spot firm; No. 2 red, $1.17¾; No. 2 hard, $1.16¾; No. 1 northern Duluth, $1.18; No. 1 northern Manitoba, $1.21½ nominal c. i. f., Buffalo. Futures were without transactions. December, $1.24½; May, $1.30¾. CORN—Spot firm; No. 2 yellow, 95½c c. i. f., to arrive; Argentine prime, 78c asked. OATS—Spot strong; standard, 58@53½c; No. 3, 52@53½c; fancy clipped white, 53@56½c. HAY—Easy; prime $1.05; No. 1, $1.00@1.02½; No. 2, 95@98c; No. 3, 85@90c; shipping, 70@80c.

MINNEAPOLIS, Minn., Oct. 21.—Wheat advanced from 1¾c to 2c early today. Receipts, 423 cars, compared with 287 a year ago. WHEAT—Futures: December opened, $1.11¾; high, $1.13¾; low, $1.11; closed, $1.13¾; May opened, $1.17; high, $1.19¾; low, $1.16¾; closed, $1.19; cash, No. 1 hard, $1.16¾; No. 1 northern, $1.13@1.15¾; to arrive, $1.12¾@1.15¾; No. 2 northern, $1.09¾@1.12¾; No. 3 wheat, $1.04½@1.10¾. CORN—No. 3 yellow, 78@78½c. OATS—No. 3 white, 46¼@46¾c. FLAX—$1.32@1.36. FLOUR—Unchanged; shipments, 62,200 brls. BARLEY—60@66c. RYE—88¼@89c. BRAN—$20.00.

MILWAUKEE, Wis., Oct. 21.—WHEAT—Cash: No. 1 northern, $1.14@1.15; No. 2 northern, $1.10@1.12; No. 2 hard winter, $1.14@1.15. CORN—No. 2 yellow, 75c; No. 3 white, 76½@77c; No. 3 yellow, 74½c. OATS—Standard, 49@50c; No. 3 white, 48@49c. RYE—No. 1, 82¼@83c. BARLEY—Malting, 69@75c; feed and rejected, 58@65c. Wisconsin, 69@76c. Futures: WHEAT—December, $1.16¾; May, $1.21¾. CORN—December, 79½c; May, 77¾c. OATS—December, 50¼@50½c; May, 53¾c.

KANSAS CITY, Mo., Oct. 21.—WHEAT—Cash: Steady; No. 2 hard, $1.07¾; No. 3, $1.05@1.06. No. 2 red, $1.07@1.07¾; No. 3, $1.05@1.06. CORN—Unchanged to 1c higher; No. 2 mixed, 78c; No. 3, 73½c; No. 2 white, 78c; No. 3, 77c. OATS—Unchanged. RYE—Steady, 87@88c. No. 2 mixed, 49½@49¾c. BRAN—Unchanged. WHEAT—Futures: December, $1.06; May, $1.14¾. CORN—December, 69@69½c; May, 69¼c. OATS—December, 47c.

DULUTH, Minn., Oct. 21.—LINSEED—Cash, $1.36; December, $1.36; May, $1.41¾. WHEAT—No. 1 hard, $1.14¾; No. 1 northern, $1.16¾; No. 2 northern, $1.12¾; Montana, No. 2 hard, $1.17¾; December, $1.14¾@1.14¾; May, $1.19¾.

CHICAGO—No. 1, $1.14¾; No. 2, $1.12¾; December, $1.12¾; May, $1.17¾. OATS—47¾c. RYE—86@88c. BARLEY—81@88c.

PEORIA, Ill., Oct. 21.—CORN—Unchanged; No. 3 yellow and No. 3 white, 76½c. OATS—No higher; No. 2 white, 48c; standard, 47¾c; No. 3 white, 47½c.

ST. LOUIS, Mo., Oct. 21.—WHEAT—Cash higher; track, No. 2 red, $1.12@1.13; No. 3 hard, $1.12@1.14. CORN—Lower; track No. 2, 74½c; No. 3 white, 73c. OATS—Higher; track No. 2, 46c; No. 3 white, 45½c. RYE—Steady, 84c. Futures: WHEAT—Higher; December, $1.14; May, $1.20. CORN—Higher; December, 67¾c; May, 71¼@71¾c. OATS—Higher; December, 45½c; May, 49¾c.

TOLEDO, O., Oct. 21.—CLOVERSEED—Prime cash, $9.00; December, $9.15; March, $9.35. ALSIKE—Prime cash, $8.00; December, $8.70; March, $8.90. TIMOTHY—Prime cash, $2.50; December, $2.55; March, $2.62½.

Liverpool Grain Market.

LIVERPOOL, Oct. 21.—WHEAT—Spot weak; No. 1 Manitoba, nld, 8s 4d; No. 2 new, 8s 1¾d; hard winter, 9s. Futures steady; October, 8s 10¾d; December, 8s 2¾d. CORN—Spot easy; American mixed, new, 7s 8d. Futures steady; November, 5s 11½d. FLOUR—Winter patents, 38s 9d.

OILS.

CHICAGO, Oct. 21.—OILS—Wholesale prices of carbon and other oils: Standard white, 9½c; perfection, 9½c; headlight, 175, 11½c; cosmo, 11½c; Y. M. P. naphtha, 18½c; gasoline, 14½c; machine gasoline, 29½c; raw linseed oil, 47c; boiled, 48c; turpentine, 54½c; summer black oil, 7.5c; winter black oil, 7.5c. These quotations apply to barrel lots f. o. b. Chicago.

NEW YORK, Oct. 21.—COTTONSEED OIL—Prime crude, $5.87@5.90; prime summer yellow spot and October, $5.90; November, $5.92; December, $5.94; January, $5.96; February, $5.98; March, $5.40; April, $6.02; May, $6.71. Prime winter yellow and summer white, $5.35@6.25.

OIL CITY, Pa., Oct. 21.—Credit balances, $1.45. Runs, 79,053; average, 166,873. Shipments, 98,940; average, 80,948.

COFFEE AND SUGAR.

NEW YORK, Oct. 21.—COFFEE—A further sharp advance to 10½c was reported in the rate of Rio exchange on London today, and the market here was steady to firm, although no improvement was reported in demand, and prices were unchanged at 6¾c for Rio 7s and 10½c for Santos 4s. There was still more or less confusion over the Brazilian exchange situation, which, combined with the uncertainties of exchange rates, restricted business in the cost and freight market, and very few offers were reported here from Brazil. Considerable business was again reported in old contracts through the liquidation of shorts, resulting in straight liquidation and further switching from December to late months. SUGAR—Raw easy; molasses, 3.61@3.74c; centrifugal, 4.20@4.30c. Refined quiet.

CHICAGO, Oct. 21.—SUGAR—The following prices were quoted by wholesale dealers per 100 lbs: Cut loaf, H. & R., $7.73; powdered, standard, $7.03; eastern granulated, $6.83@6.88; beet granulated, $6.08; extra "C," $6.33; canary, $6.03.

RESIN AND TURPENTINE.

SAVANNAH, Ga., Oct. 21.—TURPENTINE—Nominals, 41½c; no sales; receipts, 156 casks; shipments, 93 casks; stock, 27,297 casks. ROSIN—Nominal; no sales; receipts, 1,511 brls; shipments, 625 brls; stocks, 108,042 brls. Quote: A, B, $3.80; C, D, $3.82; E, F, G, H, $3.85; I, $4.15; M, $4.50; N, $6.00; WG, $6.25; WW, $6.35.

NEW YORK, Oct. 21.—RESIN—Quiet. TURPENTINE — Barely steady. Machine barrels, 47@47½c.

BOARD OF TRADE TRANSACTIONS.

RANGE OF ACTIVE FUTURES.

WHEAT.

	Open.	High.	Low.	Closing Oct. 21.	Closing Oct. 20.
Dec	1.14⅞-¼	1.16½	1.14½	1.16⅛	1.14⅝
May	1.20¼-½	1.22⅝	1.20¼	1.22	1.20¼
CORN.					
Dec	67¾-¾	69-½	67⅝	69	67⅝
May	70½-⅝	71⅛	70⅜	71⅜-⅝	70⅝-½
OATS.					
Dec	49¼-⅜	50⅛	49⅜	50⅛-⅜	49⅜
May	52⅛-⅜	54	52⅜	53⅝	52⅜-⅛
PORK.					
Jan	18.65	18.75	18.57½	18.75	18.77½
May	19.00	19.05	19.00	19.05	.....
LARD.					
Oct	10.32½	10.35	10.32½	10.35	10.40
Nov	10.17½	10.22½	10.17½	10.22½	10.27½
Jan	9.87½	9.87½	9.80	9.87½	9.95
RIBS.					
Oct	10.75	10.75	10.75	10.75	.....
Jan	9.75	9.80	9.70	9.77½	9.80

PRICES AT OUTSIDE MARKETS.

WHEAT.

	December— High.	Low.	Close.	May— High.	Low.	Close.
St. L's	1.14⅝	1.12½	1.14	1.20	1.18½	1.20
K. C'y	1.08¼	1.06¼	1.08	1.14⅞	1.13¼	1.14⅝
Minn.	1.13¼	1.11	1.13¾	1.19⅝	1.16⅞	1.19
D'th	1.14⅜	1.12⅝	1.14⅝	1.19⅞	1.18	1.19⅛
Win.	1.16½	1.47⅞	1.16⅜	1.22½	1.20⅜	1.22½
T'do	1.18½	1.17½	1.18½	1.26¼	1.24½	1.26¼
CORN.						
St. L's	67½	66⅝	67½	71⅝	70½	71½
K. Cy.	65¼	64¼	65¼	69¼	68½	69¼
OATS.						
Win.	53	52½	53	57	56½	56⅝

GRAIN INSPECTION.

	Stand- ard.	No. 2 or better.	No. 3.	Lower grs.	Tot. cars.
Winter wheat	..	58	55	19	132
Spring wheat	..	..	4	18	22
Mixed wheat	..	..	1	1	2
Corn	..	18	33	18	69
Oat	24	6	104	39	173
Rye	..	6	1	1	8
Barley	..	3	6	57	66
Totals	24	91	204	153	472

Loaded from unlicensed elevators: Wheat—No. 2 hard, 73,000 bu; No. 3 hard, 1 car; No. 2 red, 1 car. Corn—No. 2 yellow, 5 cars; No. 3 yellow, 2 cars; No. 4 yellow, 1 car; sample, 1 car; No. 6 yellow, 2 cars; No. 2 white, 2 cars; No. 3 white, 16 cars; No. 2 mixed, 15 cars; No. 3 mixed, 2 cars and 62,200 bu. Oats—No. 3 white, 17 cars; standard, 11 cars; sample, 2 cars; clipped, 41 cars.

From store: Wheat—No. 2 hard, 1,000 bu; screenings, 3,570 bu. Corn—Sample yellow, 1,761 bu; No. 3 mixed, 1,572 bu; No. 4, mixed, 2,607 bu; No. 6 mixed, 2,750 bu. Flaxseed—31,964 bu.

DAILY BIDS AND OFFERS.

WHEAT.

	Bids— High.	Low.	Close.	Offers— High.	Low.	Close.
Dec	1.14⅞	1.14½	1.14⅝	1.17⅛	1.17⅛	1.17⅛
May	.121	120⅝	120⅝	123⅝	123⅝	123⅝
CORN.						
Dec	68½	68⅜	68½	69⅞	69⅝	69⅝
May	71⅝	71¼	71¼	72½	72⅜	72⅜
OATS.						
Dec	50½	50⅜	50⅜	51⅜	51¼	51¼
May	53⅝	53½	53½	54⅝	54¼	54¼

WEEKLY BIDS AND OFFERS.

Wheat—	Bids.	Offers.
December	1.09¼	1.25
May	1.15¼	1.31
Corn—		
December	66½	71⅝
May	69¼	74
Oats—		
December	48⅝	53½
May	51⅜	56½

PRIMARY MOVEMENT.

WESTERN.

	Received— Wheat.	Corn.	Shipped— Wheat.	Corn.
Chicago	328,000	287,000	143,000	69,000
Milw	11,000	19,000	239,000	17,000
Minn	528,000	7,000	151,000	6,000
Duluth	302,000	.....	121,000	.....
St. Louis	87,000	32,000	56,000	90,000
Toledo	8,000	.....	5,000	2,000
Detroit	9,000	1,000	4,000	12,000
K. City	193,000	7,000	224,000	12,000
Peoria	4,000	27,000	1,000	18,000
Omaha	106,000	11,000	47,000	48,000
Indianpl	4,000	24,000	.....	11,000
Cincin	3,000	5,000	2,000	5,000
Tot. bu.	1,578,000	390,000	993,000	225,000
Last yr.	869,000	535,000	763,000	588,000
EASTERN.				
N. York	169,000	213,000	886,000	93,000
Boston	31,000	.....	72,000	.....
Phila	53,000	4,000	55,000	.....
Balt	50,000	3,000	.....	.....
New O	110,000	3,000	.....	.....
Galvest	99,000	.....	.....	.....
Tot. bu.	512,000	223,000	1,013,000	93,000
Last yr.	526,000	46,000	733,000	.....

CASH TRANSACTIONS.

FLOUR—Market quiet. Quotations:

SPRING WHEAT.

Pat. jute $5.25@5.50 | Sec., clear $3.20@3.50
Sp. brnds, wd 6.20 | Red Dog 3.10@3.80
Stgts., ju. 4.90@5.35

WINTER WHEAT.

Soft winter:		Hard winter:	
Pat. jute	$5.10@5.30	Pat. jute	$5.15@5.30
Straights	5.00@5.10	Straights	4.90@5.15
Clears	4.20@4.50	Clears	4.20@4.85

RYE FLOUR.

White, pt. $3.80@5.00 | Dark $3.65@3.80

WINTER WHEAT—Firm. Sales: In store: Mixed lots, 285,000 bu. Track: No. 4 red, $1.09; No. 2 red, $1.14½@1.15; No. 3 hard, $1.12@1.13½; No. 2 hard, $1.14@1.15½. Illinois proportional billing: No. 2 red, $1.14½; No. 3 hard, $1.13.

SPRING WHEAT — Steady. Sales: Track: No. 4 northern, $1.08.

CORN—Firm, ½@1c higher. Sales: In store: Mixed lots, 120,000 bu. Track: Sample grade, 71¼@72c; No. 4 mixed, 74½c; No. 3 mixed, 74½@75½c; No. 2 mixed, 75@75½c; No. 6 yellow, 74½c; No. 5 yellow, 74@74½c; No. 4 yellow, 74c; No. 3 yellow, 74¾@75½c; No. 2 yellow, 75@75¼c; No. 3 white, 77½c. Illinois proportional billing: No. 3 yellow, 74¾c; No. 2 yellow, 75¼c; No. 3 white, 77½c.

OATS—Firm, ½@1c higher. Sales: In store: Mixed lots, 575,000 bu. Track: Sample grade, 40@47¼c; No. 4 white, 46½@48c; No. 3 white, 48@49¼c; standard, 49½@50c; No. 2 white, 50c. Illinois proportional billing: No. 3 white, 48¾@49¼c; standard, 49½@50c; No. 2 white, 49¾c.

HOG PRODUCTS—Steady. Cash lots: Mess pork, $17.25@17.50; lard, $10.37½; short ribs, $10.75@11.50.

BEEF PRODUCTS—Quiet. Beef hams, $38.50@39.00; extra mess beef, $23.00@23.50; plate beef, $23.50@24.00; extra plate beef, $24.00@24.50. TALLOW—Choice edible, 7@7¼c; prime packers', 6¾@6¾c; No. 1 packers', 6¼@6¼c; No. 2 packers', 4¾@5c; No. 1 renderers', 6@6¼c; choice country, 6¼@6¾c; No. 2 country, 5¼@5½c; oleo stearine, 8¾@9c; lard stearine, 11¼@11½c; extra oleo oil, 12¼@13c; oleo stock, 10@10½c.

GREASE—Quiet. Brown, 4¾@5c; yellow 5½@5¾c; house, 4¼@5c; "B" white, 5¾@6c; "A" white, 6¼@6½c; choice white, 6¾@6¼c.

HAY.

HAY—Steady. Receipts, 1,213 tons; shipments, 400 tons; choice timothy, $16.00@16.50; No. 1 timothy, $14.00@15.00; No. 2 timothy, $12.50@13.00.

STRAW—Rye, $8.50@9.00; oats, $6.00@6.50; wheat, $6.00@6.50.

NEWS AND GOSSIP OF BOARD OF TRADE.

Broomhall's foreign crop summary: "France—Plowing is late and progressing very slowly, owing to scarcity of labor and dry weather. The area overrun by the enemy represents one and one-third million acres, of which one million acres is still occupied. Native offers are small, as the surplus which was for sale has been consumed. German—Notwithstanding reports to the contrary, preparations for the new crop are slow. Supplies are becoming light, and an official order has been given to the resident bakers to use 20 per cent potato flour. Prices for wheat and flour are firm and light, wheat selling for spot at $1.92. Italy—The acreage to wheat will show an increase, in some parts as much as 30 per cent. Weather generally seasonable. India—Weather and crop prospects favorable. Private reports are firm an increased acreage. Argentina—Crop has improved, and an early harvest expected. Yield will be under last year. Russia—Weather generally more favorable and seeding has made a good start."

It is estimated that export sales in all positions the last three days have aggregated fully 6,000,000 bu. Some estimates were even higher than that. Yesterday there was a general hardening of cash values here, No. 2 hard being held at ¼c over December, c. i. f. Buffalo, compared to ¼c under December the previous day. Sales by Chicago houses were placed at around 750,000 bu, including 500,000 bu export. No. 2 hard wheat from here direct. Exporters cleaned up the tables again at Kansas City, and Duluth reported an enormous business, some reports placing sales there at 1,000,000 bu. Ames-Brooks were credited with picking up all the durum wheat available at Duluth and also bought December. Offerings of wheat from the country were not heavy, and messages from the southwest said that Kansas farmers were not selling much of any wheat. The seaboard wired that there was a big demand from the other side and that for the time the scarcity of steamers sales would be much larger.

The continued heavy buying of wheat for export is beginning to tell on the speculative market, as there have been no signs of any one that shorts find offerings light when they try to cover. Cash houses have been credited with buying wheat through commission houses against cash sales. The big sales made have made it difficult for the shippers themselves to buy, as it had the effect of tightening the market too rapidly. Bulls are inclined to be more aggressive, and there is a little broadening out in the trade. The fact that hedging sales from the country are more than offset by the taking off of hedges by shippers and exporters is giving buyers courage, but the small volume of business has been against the market heretofore.

Cash prices for corn and oats were ½@1c higher. Offerings of both corn and oats were light, but there were some reports indicating more liberal sales from some sections. The demand for cats was good, but for corn fairly so. There were intimations of a little export business in corn, but no sales were reported except for domestic account. Oats were taken about as fast as offered and sales were 575,000 bu, mostly for export. Minneapolis reports said there were bids there close to a working basis for oats. Corn sales were 115,000 bu.

According to reports received by the Price-Current, the movement of new corn will begin during the first half of November. Considerable damage has been done to corn by rot here in Illinois, Missouri, and Iowa. Country elevator stocks of oats are much smaller than normal except in Nebraska. Farmers in the principal wheat states outside of North Dakota have marketed about 50 per cent of their surplus wheat and 48 per cent of their surplus oats.

Winnipeg wired: "Wheat shipments are light as compared with a year ago, but the class of buying recently suggests that outgoing shipments should cut down stocks to some extent in the near future. Receipts have been very light for some time, and it is the consensus of opinion that no arrivals will be seen from now on. It is apparent from the action of the oat market the last few days that the bulk of the government contracts have been filled for the present."

B. W. Snow wired Bartlett-Frazier from Winnipeg: "The elevator at my station last year shipped 225,000 bu oats. This year they expect to handle about 60,000 bu, and this district had a yield about 10 bu above the average. Seed catches were too late oats now being thrashed are light weight and nearly worthless."

The domestic lard trade is reported good in spite of the low levels at which cottonseed oil is selling. About one-third of the hog receipts yesterday were pigs. Efforts are being made to discourage the shipment of light hogs.

Clement-Curtis had a report from Salt Lake City saying dealers in Utah and Idaho yesterday sold wheat at 5c advance to go to Portland and that it looked as if everything was being cleaned up.

Minneapolis wired that farmers sold storage tickets on the advance. Good buying by commission houses and mills.

Argentine weather is threatening, according to Broomhall. Locusts arrived too late to do much damage.

Duluth stocks of wheat increased 116,000 bu for three days. Flax stocks at Duluth now are 1,812,000 bu.

Winter wheat at Liverpool was quoted 3d per quarter lower, and springs 6d lower.

Minneapolis wheat stocks increased 1,200,000 bu for four days.

David S. Anderson, for twenty-five years manager of the Western Union's board of trade office, will retire Nov. 1 with a big pension, Mr. Anderson has been with the Western Union since 1867. During his period of service on the exchange he has made a host of friends.

St. Louis wired Bennett: "A local miller sold 2,000 sacks of soft wheat patent yesterday to Glasgow at satisfactory prices; also several lots to Cuba, the first in two months. There were small sales to New England. The southern inquiry was more active."

Clement-Curtis had a report from Salt Lake City saying dealers in Utah and Idaho yesterday sold wheat at 5c advance to go to Portland and that it looked as if everything was being cleaned up.

Minneapolis wired that farmers sold storage tickets on the advance. Good buying by commission houses and mills.

Argentine weather is threatening, according to Broomhall. Locusts arrived too late to do much damage.

Duluth stocks of wheat increased 116,000 bu for three days. Flax stocks at Duluth now are 1,812,000 bu.

Winter wheat at Liverpool was quoted 3d per quarter lower, and springs 6d lower.

Minneapolis wheat stocks increased 1,200,000 bu for four days.

STOCK EXCHANGE OPENING HALTED

Governing Board, Which Was to Discuss Proposal, Lacks a Quorum.

SENTIMENT IS ADVERSE.

Lack of a quorum prevented the monthly meeting of the governing board of the Chicago stock exchange. The board was to have discussed the question of opening the exchange to trading only in local stocks in response to considerable scattered solicitation.

The failure of the governors to put in an appearance indicates plainly that the controlling influences are decidedly against opening the exchange at this time. As one of the local financiers put it, there is no need of opening the exchange to establish a few prices that are not wanted, as there is hardly enough business in sight in local securities to pay for the brokers' lunches. Such business as there is can be equally well done between the buyer and seller at their respectives offices.

Northwest Is Prospering.

North Dakota banks made a particularly prosperous showing in their quarterly statement yesterday. Resources in loans and discounts of 219 banks have increased $1,268,962.84 over the same period last year. An increase in the total resource statements is given at $4,900,005.98.

Northern Pacific Buying Cars.

Prosperity in the northwest was given as the reason for the placing of an order for $2,000,000 worth of new cars by the Northern Pacific railroad company.

Illinois Central Meeting Tame.

Only routine business was transacted at the annual meeting of the stockholders of the Illinois Central Railroad company yesterday. The retiring directors were reelected. The board of directors will meet at a later date. A number of New Yorkers were present, including Charles A. Peabody, William Averell Harriman, Walter Luttgen, John W. Aschinclose, and Robert Walton Goelet.

Will Re-elect the Directors.

Trustees of the Chicago Railways company were yesterday instructed to reelect the directors at the meeting to be held at 12:30 today. The instructions came from a meeting of the certificate holders.

Aurora and Elgin Annual.

At the annual meeting of stockholders of the Aurora, Elgin and Chicago Railroad company the retiring directors were reelected. The board of directors will meet in December for election of officers. Income and profit and loss for the year ended June 30, 1914, were as follows:

Gross earnings	$ 2,064,167.35
Operating expenses and taxes	1,296,791.47
Net earnings	767,365.88
Other income	2,026.35
Gross income	809,392.23
Deductions from income	418,758.87
Net income	280,632.36
Profit and loss surplus at beginning of year	557,362.00
Profit and loss surplus	838,027.32
Profit and loss charges—	
Dividends	279,000.00
Other	1,808.53
Total	280,808.53
Profit and loss surplus at end of year	557,718.79
Ratio of operating expenses and taxes to gross earnings	66.70 per cent.

Atchison Road's Tonnage.

An official of the Atchison says the last week has resulted in freight traffic being heavier by 5 per cent, compared with a year ago. Grain shipments were fully as large again, live stock increased 8 per cent, packing house products 13 per cent, oil 15 per cent, and coal 4 per cent. General merchandise continued steady, with a gain of 4 per cent in miscellaneous freight. Connecting line business was lower by 6 per cent.

Distillers Elect Officers.

At a meeting of the stockholders of the Distillers' Securities corporation at New York yesterday Alvin W. Krech, Crawford Livingston, Charles F. Ayer of Boston, and James A. Broadhurst were elected directors for the ensuing year. The board now consists of the above and Julius Kessler, C. G. Hodges, and Alfred W. Hansel of Philadelphia.

The Distilling Company of America elected Crawford Livingston and Albert M. Parlin of Boston directors to fill two vacancies.

Foreign Exchange Market.

At the closing the foreign exchange market showed the effect of lessened demand and a larger supply of exchange, partly representing grain and cotton bills. The feature of the day was another recession of ¼@¼c in demand sterling and cables, and of ⅛c in francs and cables. Reichmarks again receded to 91, the low point of the movement established at the opening. Guilders were nominally at 41¼@41⅜.

Gasoline and Fuel Oil.

Among the large orders on the books of the Anglo-American Oil company, Limited, whose shipments are at present almost entirely for war purposes, is one for 5,000,000 gallons, or 100,000 barrels, of gasoline and another for 152,000 barrels of fuel oil.

Wire Trade Encouraging.

The wire trade is the one bright spot in the iron and steel industry. The American Steel and Wire company is said to be operating fully 90 per cent of capacity. Some large orders for barbed wire have been placed for foreign governments recently.

Railroad Earnings.

CHICAGO, BURLINGTON AND QUINCY.

For August—		Decrease.
Total oper. revenue	$ 8,742,381	$ 403,107
Total oper. expenses	5,227,686	379,406
Taxes	332,528	*28,233
Oper. income	3,181,967	51,953
From July 1—		
Total oper. revenue	16,008,955	384,595
Total oper expenses	10,237,741	501,448
Taxes	665,056	*56,506
Operating income	5,001,157	*61,343

NEW YORK, CHICAGO, INDIANAPOLIS AND LOUISVILLE.

For August—		
Total oper. revenue	636,102	14,625
Total oper. expenses	444,715	*882
Net oper. revenue	191,384	15,517
From July 1—		
Total oper. revenue	.....	1,225
Total oper. expenses	874,492	*11,845
Net oper. revenue	357,677	12,903

*Increase.

PITTSBURGH, WHEELING AND LAKE ERIE.

For September—	1914.	1913.
Gross oper revenue	560,727	822,980
Operating expenses	358,435	559,827
Net oper. revenue	186,292	263,153
From July 1—		
Operating revenue	1,617,362	2,247,165
Operating expenses	1,188,315	1,579,054
Net operating revenue	479,047	667,210

The combined income account of the Tonopah Mining company for the quarter ended Aug. 31, 1914, follows:

		Decrease.
Gross earnings	332,116	69,697
Net income	228,543	80,355
Total Income	262,986	71,187
Net Income	240,533	69,838
Balance	218,783	90,577
Combined cash statement—		
Cash, May 31	251,297	191,191
Receipts for year	644,597	86,274
Total	895,894	277,465

Money and Exchange.

Money rates in Chicago were unchanged at 7 per cent on commercial paper, 7 per cent on collateral, and 7 per cent over the counter. New York exchange was 40 cents premium. Bank clearings totaled $47,535,472.

Dividends Declared.

The Reading company declared the regular quarterly dividend of 1 per cent on the first preferred stock, payable Dec. 10 to stock of record Nov. 24.

The Cleveland and Buffalo Transit company declared the usual quarterly dividend of 1¼ per cent, payable Nov. 1.

The Grand Rapids Railway company has declared the regular quarterly dividend of 1¼ per cent, payable Nov. 2 to holders of record Oct. 15.

The North American company has declared the regular quarterly dividend of 1¼ per cent, payable Jan. 2 to holders of record Dec. 12.

The Kellogg Switchboard and Supply company has declared the regular quarterly dividend of 2 per cent, payable Oct. 31 to holders of record Oct. 27.

The American Window Glass company has declared the regular quarterly dividend of 10 per cent on the preferred stock, payable Oct. 28 to holders of record Oct. 24.

Bank Clearings Elsewhere.

New York clearing house report: Exchanges, $281,652,419; balances, $19,302,008; subtreasury debit, $547,416.

Philadelphia clearings, $35,737,164; balances, $1,258,722.

Pittsburgh clearings, $5,737,751.

Cincinnati clearings, $3,764,350.

The Bank of England yesterday received £28,000 in bar gold and £191,000 in American coin.

An issue of £18,000,000 six months' treasury notes was made yesterday. The price was £98 to £6. Bidders received an average of about 30 per cent of the amount of their applications. This is the fifth similar issue of treasury bills.

BIG EXPORTS TO WAR ZONE SERVE TO LOWER EXCHANGE.

Another Reduction in Minimum Prices Fixed for Oil Stocks—Currency Sent to New Orleans.

NEW YORK, Oct. 21.—Continued heavy purchases of various commodities and general merchandise in this country by agents of several of the European countries now at war have become a decided factor in the foreign exchange situation.

Cables and sights drafts on London declined again today, but rallied slightly later as offerings of bills grew scarcer. At today's lowest quotations London exchange was almost 4c lower to the pound sterling than in the early days of the month.

Continental exchange was again purely nominal, but quotations on Berlin and Hamburg were lower. In this connection it is a matter of general belief in financial circles that German textile manufacturers have been among the largest buyers of cotton here recently, but just how or when deliveries are to be made in that country is not explained.

Exports of cotton today amounted to over 20,000 bales, three-fourths going to British ports, with large consignments to the orient. Thus far this season total cotton exports aggregate little more than one-sixth of last season's outflow. The cotton pool project assumed a new phase today by reason of a conference in this city between representatives of the federal reserve board and the heads of several financial institutions which are to participate in the proposed pool.

The feature of the several markets in which securities are being offered was another reduction in the minimum prices recently fixed for oil stocks. The New York City 6 per cent notes were in demand today at prices only slightly under their best. The stock exchange still has under consideration a request for permission for the sale of its listed stocks at concessions from July 30 quotations.

Currency transfers to New Orleans were a direct reflection of the cotton movement from that section. More gold was shipped to Canada by the city note syndicate. Time money ranged from 6 to 7 per cent, with the bulk of the loans at the higher rate. Local banks made more retirements of cl

OAK PARK FLAT CHANGES HANDS

Twelve Apartment Building at East and Randolph Sold by E. A. Larson.

CONSIDERATION $40,000.

Transactions in medium priced property were the most important features on yesterday's real estate market developments. There are a number of large transactions pending, but interested brokers complain generally of the difficulty in closing them. Oak Park apartment house property figured in the day's business, it being the twelve apartment building at the northwest corner of East avenue and Randolph street, which was sold by Eric A. Larson to Mrs. Lizzie Fleming, a consideration of $40,000 appearing in the transfer, which was filed for record, the sale being subject to an incumbrance of $24,000.

In part payment the purchaser conveyed a farm of seventeen acres at Porter, Ind., which is said to have figured in the transaction at a reported value of $15,000. Edward J. Bickell represented Mr. Larson in the transaction and T. Ashenhaus of J. Cassilbelli & Co. represented Mrs. Fleming.

Loop Store Leased.

The property at the northeast corner of West Madison street and Lawndale avenue, lot 50x128 feet, south front, with store and flat improvements, owned by Jennie Johnson Sawyer, a consideration of $10 being given in the transfer, which is made subject to an incumbrance of $29,050.

Daniel Bennighowen has sold to James Daugherty the property in Magnolia avenue, Oak Park, south of Rossdale avenue, lot 33 1-3x125 feet, west front, with apartment house improvements, for an expressed consideration of $14,000, subject to an incumbrance of $8,000.

Ravenswood Transaction.

The property in Sawyer avenue, 275 feet south of Ainslie street, lot 30x125 feet, west front, with brick improvements, has been sold by Lawrence J. White to Mary Crockel, the consideration cited in the deed being $10, subject to an incumbrance of $9,500.

Confirmation of the fact that John F. Cella purchased the property in West Randolph street, sixty-five feet west of North State street, a frontage of sixty feet, with three-story and basement building, for John Kranz, the confectioner, was had yesterday when there was filed for record a quitclaim by Mr. Cella to Florence M. Kranz, a daughter of Mr. Kranz, of the property. The consideration property belonging to Mr. Kranz and gives him a holding of 40x80 feet at that point.

The property on West Madison street, 162 feet west of Oakley avenue, lot 48x125 feet, south front, with store and flat improvements, has been sold by John Cudahy to Albert Cohn, a consideration of $10 being given in the transfer, which is made subject to an incumbrance of $20,000.

West Side Deal.

Just a deed in trust to the Chicago Title and Trust company, trustee, Hugh D. McCauley of the Hugh D. McCauley company, has conveyed the property at the northwest corner of West Randolph and Green streets, 51x100 feet, and 20x165 feet, south front, same street, 134 feet east of Union street, a nominal consideration being given, but it is said to be a trade for property in Kenosha, the apartment house property in Park avenue, 441 feet east of Homan avenue, lot 80x118 feet, north front, the consideration in the deed being $10, subject to an incumbrance of $14,000.

Charles H. Kusel has conveyed to Timothy C. Dwight a six apartment building on Hinman avenue, Evanston, the consideration being nominal, subject to an incumbrance of $11,000.

South Chicago Sale.

Mary E. Hildebrand has conveyed to Edwin A. Olsen the property at the northwest corner of One Hundred and Tenth street and Carondolet avenue, 50x100 feet, residential property, being given, the purchaser giving in part payment the property in Muskegon avenue, 47 feet south of One Hundred and Fifteenth street, 50x125 feet, west front, nominal consideration being given.

George G. Dawes, president of the Central Trust Company of Illinois, will be the speaker at today's weekly luncheon of the Chicago real estate board, his subject being "The Business Prospects of the Future."

Real Estate Transfers.

NORTH TOWN.

Clifton-av., 175 s of Garfield, e f, 25x125, Oct. 20 [William Kleinhuregan to Guiseppe Turretto] ..... $ 250
Noble-st., 32, stone front and 3-flat brick, Webster-av.; one 2½-story brick, stone front, 1129 Webster-av.; one double brick 2-flat, 2140-42 Racine-av.; one 2 story, house, 2140 N. Racine-av. Oct. 20 [Christopher Holta to Clara Pisponetrika] 5,000
Seminary-av., 241 s of Belden, e f, 25x124, incumb. $2,500, Oct. 19 [Charles J. Johnson to Elza G. Emde] 20
Wrightwood, 165 w of Orchard-st, s f, 24x125, Oct. 20 [Robert H. Whiddicombe to Bernard Schwickerath] 10

SOUTH TOWN.

Archer-av., n e cor Farrell, s f, 34½x100, Oct. 17 [Nellie E. Maher to Josephine Dalzmarski] 1
Wabansia, 100 e of Robey, s f, 25x100, Oct. 19 [Albert F. Pilsetzs quitclaims to Mary Pilsetz] 1
W. Randolph-st., 60 w of N. State, s f, 30x90, Aug. 7 [John F. Cella quitclaims to Florence M. Kranz] 1
Vernon-av., 60 n of 87th, e f, 30x125, Sept. 4 [Isaac Marks to Eva Marks] 10
W. Madison-st., 45 w of 5th-av., n f, 21x90, Sept. 16 [James W. Egan quitclaims to Sarah J. Egan et al.] 100

HYDE PARK.

Avenue M, 88 s of 113th-st., w f, 25x120, Oct. 16 [Marie Hammar to John Lowe] 1
7945 Bidgeland-av., w f, 30x121, Oct. 7 [Frank Bach to Charles J. Bergel] 10
E. 77th-st., 82 w of Shoreland-av., s f, 32x97, Oct. 15 [J. H. Jones to James A. Durham] 10
E. 77th-st., 132 w of Shoreland-av., s f, 30x97, Oct. 15 [John H. Jones to Allan Vrooman] 1
Vernon-av., n w cor of Shoreland-av., s f, 32x97, Oct. 12 [John H. Jones to Allan Vrooman] 1
67th-pl., 99 e of Kimbark-av., s f, 25x125, Sept. 26 [Murray Wojbach to Arthur Chester] 1
Stony Island-av., n e cor of 84th-st., w f, 66x125, Sept. 29 [Moses C. Myers to Andrew Malmston et al.] 1
Wentworth-av., n w cor of W. 90th-st., s f, 82x134, Oct. 16 [Peter Knutson to Arvid F. Johansen] 10
Woodlawn-av., n w cor of 54th-st., s f, 68x90.8, and o. p., incumb. $16,000, Oct. 15 [Adolph Kreis to Gustavus A. Kreis] 10
Woodlawn-av., n w cor of 54th-st., s f, 68x90.8, and o. p., incumb. $16,000, Oct. 15 [Harriet A. Kreis to Adolph Kreis] 10
Stony Island-av., 50 n of 51st-st., w f, 50x125, Oct. 13, 1902 [Augustine Robertson to Frank S. Pels] 1
Michigan-av., 200 n of 51st-st., e f, 25x125, Oct. 19 [Elmer B. Keller to Frank S. Pels] 1
Michigan-av., 225 n of 51st-st., e f, 25x125, Sept. 26 [Augustine Robertson to Frank S. Pels] 1
Michigan-av., 250 n of 51st-st., e f, 25x125, Oct. 19 [Elmer B. Keller to W. A. Liebman] 3,800
55th-pl., n. f., 225-327, n f, 80x124, Sept. 26 [Augustine Robertson to Theodore J. Underwood] 10
Lake Park-av., 7716, e f, 80x211, July 20 [John B. Watson to Matthew Schroeder] 1
Stony Island-av., 241 s of Bolger, e f, 25x124, incumb. $2,500, Oct. 19 [Charles J. Johnson to Elza G. Emde] 20
Wabansia, 165 w of Orchard-st, s f, 24x125, Oct. 20 [Christopher Holta to Clara Pisponetrika] 5,000
Seminary-av., 241 s of Belden

SITUATIONS WANTED—MALE.

Executives and Managers.

SITUATION WTD—WELL EDUCATED man, age 30, capable of filling high class position, preferably in accounting or credit and collection department, with selling experience; will posted in importing business; linguist; five years' experience with Chicago house; able to give bond; desires position as office manager of smaller concern or assistant to executive; presently employed with $1,800 salary; good reason for change. Address H 374, Tribune.

SITUATION WTD—ARE YOU READY FOR a high grade young man to step into your organization, grow and advance your interests? Nine years' successful railroad and commercial experience and development in modern office methods; general, sales, and collection correspondence and directing office; good advertising instinct; tact, force, and character; clear brained; clean cut; plenty of energy; age 26; convincing references. Address F 371, Tribune.

SALES—OFFICE—TRAFFIC

University trained man, aged 32, wants position with medium sized house; thoroughly experienced in sales, office and traffic work; an efficient executive of ten years' experience; will change from present position for reasonable salary. Address H 129, Tribune.

SITUATION WTD—I HAVE SOLD HARDware specialty in Kansas, Oklahoma, and Texas, and handled difficult correspondence in Chicago as second assistant; can show me $2000; can furnish surety bond and best city references; I will assume responsibility at $125 and produce results if commission has merit. Address N W 140, Tribune.

SITUATION WTD—EXECUTIVE OF ABILity and judgment, 35, married, desires position becoming identified with good concern where ability and integrity are appreciated; experienced as sales, office and traffic manager; has some knowledge of auto; best references. Address G 240, Tribune.

SITUATION WTD—MAN OF ABILITY AND judgment, with executive experience, desires collections and general management, exceptional record for stability, previous experience in furniture and matting business; wants new connection; willing to invest $5,000 in a going concern. Address F 562, Tribune.

ADVERTISING ECONOMY.

Save salary and expense by part time service of business producer; has filling several ads; results, reasonable; no unconflicting lines; attractive terms; write today. Address E 123, Tribune.

SITUATION WTD—ADVERTISING, SELLING and MERCHANDISING; spare four hours per day at your command. PRACTICAL experience gained in successful efforts. You can save considerably by adopting my plan. Address G 255, Tribune.

SITUATION WTD—ABLE MALL ORDER man, 28, with 12 years' continuous experience merchandising by mail; forceful, convincing, correspondent, catalogue compiler, systematizer, and proven executive. Address G 97, Tribune.

SITUATION WTD—WHERE A HARD WORK is needed and the business can pay a fair return for the work rendered; I can supervise and keep down the cost; also do some work; can furnish best references. Address G 582, Tribune.

SITUATION WTD—OFFICE MANAGER OR assistant; graduate of high school; age 23; wants connection with future; moderate salary to start; best of references. Address G 115, Tribune.

SITUATION WTD—MAN WITH EXPERIence and executive ability who can manage and sell; have close connections with large concerns in the local (Chicago) retail textile business. Address G 280, Tribune.

SITUATION WTD—JEWELRY AND NOVelty buyer or assistant by young man with several years' experience as buyer and manager in these lines; best references. Address G 203, Tribune.

SITUATION WTD—AS BUSINESS BUILDER with live manufacturers; 25 years' experience; A1 reference. Address F 72, Tribune.

salesmen, Solicitors, Etc.

SITUATION WTD—YOUNG MAN WITH record selling and organizing ability wants interest making Chicago headquarters; 3 years' experience in specialty work; never less than $85 per week; prefer specialty with personality; straightforward, persistent WORK, knowing how to systematically approach, interest, convince, and close; am earnest, honest and a result producer and want to connect with a clean and honorable proposition for reformation sake with big money making possibilities. Address F 373, Tribune.

SITUATION WTD—I HAVE SELLING ABILITY PLUS ADVERTISING EXPERIENCE MIXED WITH SOME BRAINS; WANT CONSIDER ACCEPTING EXCLUSIVE SELLING RIGHTS FOR CHICAGO AND VICINITY FOR SOME GOOD LINE OF MERCHANDISE; LINE OF MERCHANDISE; BANK RATING AND GOOD REFERENCES; ONLY LEGITIMATE PROPOSITIONS ENTERTAINED. ADDRESS F 369, TRIBUNE.

SITUATION WTD—SALESMAN, GENTLEman, 27; good personality, wide experience, is in Chicago for permanent connection; desires connection with responsible manufacturer of specialty or staple for western territory; Detroit headquarters; salary or drawing account. Address H 129, Tribune.

SITUATION WTD—AS SALESMAN; 5 YRS. exp. calling on drug, hwd., jewelry, and dry goods trade in middle west and northwest; would like to connect with reliable house; will commission. Have you anything you can offer? Address F 462, Tribune.

SITUATION WTD—EMPLOYED, LIMITED field, earning $25 per week; can earn double under favorable conditions; record with firms of national reputation will be shown firm needing the services of ambitious, honest personal standing. Address G 166, Tribune.

SALES MANAGER.

Specialty and engineering experience; wide acquaintance with jobbers and industrials. Address, half North America. Address G 406, Tribune.

SITUATION WTD—CAPABLE, AGGRESsive salesman or clerk, age 20, experienced in collecting, adjusting, corresponding, and bookkeeper; now employed as auto truck salesman; exceptional references. Address G 253, Tribune.

SITUATION WTD — SALESMAN, WIDE awake, aggressive hustler; open for immediate engagement; broad exper., selling jobbers and retail trade; prefer city. Address H 118, Tribune.

SITUATION WTD—SALESMAN, TRAVELing, city or country; 7 years' experience; references with reliable firm. Address F 532, Tribune.

SITUATION WTD—EXP. SALESMAN WITH an acquaintance in the wholesale trade in central states; can furnish clean, honest selling record. Address F 270, Tribune.

SITUATION WTD—EXPORT SALESMAN desires representation of reliable manufacturers; fluent Spanish; seeks re-engagement; references. Address E 378, Tribune.

SITUATION WTD—FIFTY SALESMEN AGE 30 to 40 years to sell fruit trees in Illinois; salary and commission preferred. Address H 435, Tribune.

SITUATION WTD—BY A MAN WITH FOUR YEARS SUCcessful selling experience with the National Cash Register Co. Address G 575, Tribune.

SITUATION WTD—BY A FIRST CLASS salesman; young man of 28 with thorough ability willing to leave city. Address F 344, Tribune.

SITUATION WTD — EXP. SALESMAN (elect or mach. Machine Shop preferred). Address F 502, Tribune.

Professional and Trades.

SITUATION WTD—TRACING BY EXPERIenced tracer; home work. Address F 376, Tribune.

SITUATION WTD—BY FIRST CLASS BAKer on bread and rolls; have many years' experience. Address E 403, Tribune.

SITUATION WTD—MAN, COL., AS WAITER (butler or cook); private; references. Phone Douglas 497. McCRAY.

SITUATION WTD—JAPANESE COUPLE AS first class cook and butler; best city refs. G. G. Wisconsin-av.

SITUATION WTD—BUTLER OR PORTER; colored. 4020 S. Dearborn-st. Phone Kenwood 1982.

SITUATION WTD—HOUSEMAN, 5 YRS. exp. with high class families; age 33; clean, industrious; ref. Address H 207, Tribune.

SITUATION WTD—COUPLE; HOUSEMAN, butler; good cook; city or suburbs. Phone Midway 8526.

SITUATION WTD—JAPANESE COOK; good city refs. K., 3850 Lake Park-av.

SITUATION WTD—GERMAN COUPLE: butler, chauffeur; care of boiler, garden; cook and bakpr.; A1 ref.; $10-$15. Address E 9, Tribune.

SITUATION WTD—BY JAPANESE CHEF, meat and pastry cook; refs.; honest, sober; 32 years of age; good boy; wishes city or boarding house. T. S., 3219 Groveland-av.

SITUATION WTD—CHINESE; ALL ROUND and exp. cook; criental style; best refs.; care of home; town or country. 2251 Vernon. Douglas 44. SAM LEE.

SITUATION WTD—YOUNG MAN, COLOR'D, wants work few hours in morning, domestic or commercial; city or suburbs. Address F 488, Tribune.

SITUATION WTD—BY THOROUGHLY HONest Japanese, 1st class cook, many years' exper., highest recommendation in city. 1700 3624 Rhodes-av.

SITUATIONS WTD—WHITE COUPLE; MAN, expert cook; wife first class laundress; $60 per week; small family needing first class cooking; refs. GEORGE, 534 Garfield-av.

SITUATION WTD—MAN AND WIFE, GOOD cook, houseman, auto, all round man; ref. Phone Kenwood 4544.

SITUATION WTD—AS BUTLER AND COOK by man; married; colored couple; first class city cook; city refs. Address G 144, Tribune.

SITUATION WTD—MAN AND WIFE, COUple; wife cook, man housework; good ref. Mc-Quistion, 5757 Wenah-av. Kenwood 2056.

SITUATION WTD—JAPANESE; EXCELlent butler or valet; high class family or bachelor. K. FUJI, 946 E. 24th-st. Cal. 1385.

SITUATION WTD—BY COUPLE; MAN, houseman, handy man; wife A1 cook; city or suburb; best ref. O. D. L., 5491 Lake Pk.-av.

SITUATION WTD—YOUNG GERMAN COUple; butler, houseman, and wife cook. A. P. SMITH, Ohio-st.

SITUATION WTD—COL. COUPLE; MAN butler, wife A1 cook; city or suburb; best of ref. Ph. Doug. 1567. 3 to 6 p.m. 3000 Lake-av.

SITUATION WTD—BY JAPANESE, AS cook; long experience, with excellent city reference. Address E 166, Tribune.

SITUATION WTD—BY COLORED BOY AS butler, valet, nice family; housework; no objection city or country; long experience with reference. FRANK KAMI, $210 Groveland-av.

BUTLER AND HOUSEMAN.

Young colored man; strictly sober and reliable; ref. to former employers; South Side preferred. Address F 267, Tribune.

SITUATION WTD—HOUSEMAN AND GARdener; long exp. gentlemen's places; understand everything, heating, etc.; English; trustworthy and presentable. Address H 542, Tribune.

SITUATION WTD—JAPANESE EXCEPtional cook, competent general hawk; honest, responsible, economical; in nice family; city, country; best refs.; reas. wages. Address F 186, Tribune.

SITUATION WTD—EXP. HOUSEMAN, white, single; understands all kinds of horses, work on private place; also care of autos; refs. Address F 600, Tribune.

SITUATION WTD—YOUNG SINGLE MAN, houseman; 5 years' exp.; can wait on table; handy with tools; 1st class ref. Address F 402, Tribune.

SITUATION WTD—JAPANESE, 1ST CLASS cook, thoroughly experienced in private family or entire charge bachelor's apartment; BEN. 2624 Irving Park-Cor. Kedzie. Phone Irving 1444.

SITUATION WTD—CHINESE COUPLE: man, houseman, butler; wife cook; city or suburbs; best ref. 1937 S. Racine-av. Canal 1787.

SITUATION WTD—CORNELL GRADUATE, post-graduate in architecture, office two yrs., details, perspective, rendering, design, etc.; salary minor consideration. Address F 585, Tribune.

SITUATION WTD—YOUNG MAN, AGE 26, technical education; 3 years' exp. draftsman; desires position with good concern where ability and integrity are appreciated; experienced as sales, office and traffic manager; has some knowledge of auto; best references. Address G 240, Tribune.

SITUATION WTD—ANALYTICAL CHEMist; 12 years' experience sugars, starches, cattle feeds, and grocers' sundries; familiar with tests and equipment. Address G 363, Tribune.

SITUATION WTD—ENGINEER, NO, 6 license, steam and electrical work; sober; reliable, and steady; best refs. Ph. Rockwell 2647.

SITUATION WTD—BY GRAD. MECHANical engineer; 16 years' shop and designing experience; can take charge. Address H 306, Tribune.

SITUATION WTD—STEAMFITTER; NONunion; competent. Address G 237, Tribune.

Farm and Garden Help.

SITUATION WTD—MARRIED MAN, SWEDish, as foreman, experienced in every branch of farming and gardening; excellent references. Address F 414, Tribune.

SITUATION WTD—ABLE MALL ORDER man, 28, with 12 years' continuous experience merchandising by mail; forceful, convincing, correspondent, catalogue compiler, systematizer, and proven executive. Address G 97, Tribune.

SITUATION WTD—WHERE A HARD WORK is needed and the business can pay a fair return for the work rendered; I can supervise and keep down the cost; also do some work; can furnish best references. Address G 582, Tribune.

SITUATION WTD—OFFICE MANAGER OR assistant; graduate of high school; age 23; wants connection with future; moderate salary to start; best of references. Address G 115, Tribune.

SITUATION WTD—MAN WITH EXPERIence and executive ability who can manage and sell; have close connections with large concerns in the local (Chicago) retail textile business. Address G 280, Tribune.

SITUATION WTD—JEWELRY AND NOVelty buyer or assistant by young man with several years' experience as buyer and manager in these lines; best references. Address G 203, Tribune.

SITUATION WTD—AS BUSINESS BUILDER with live manufacturers; 25 years' experience; A1 reference. Address F 72, Tribune.

salesmen, Solicitors, Etc.

SITUATION WTD—YOUNG MAN WITH record selling and organizing ability wants interest making Chicago headquarters; 3 years' experience in specialty work; never less than $85 per week; prefer specialty with personality; straightforward, persistent WORK, knowing how to systematically approach, interest, convince, and close; am earnest, honest and a result producer and want to connect with a clean and honorable proposition for reformation sake with big money making possibilities. Address F 373, Tribune.

SITUATION WTD—I HAVE SELLING ABILITY PLUS ADVERTISING EXPERIENCE MIXED WITH SOME BRAINS; WANT CONSIDER ACCEPTING EXCLUSIVE SELLING RIGHTS FOR CHICAGO AND VICINITY FOR SOME GOOD LINE OF MERCHANDISE; BANK RATING AND GOOD REFERENCES; ONLY LEGITIMATE PROPOSITIONS ENTERTAINED. ADDRESS F 369, TRIBUNE.

SITUATION WTD—SALESMAN, GENTLEman, 27; good personality, wide experience, is in Chicago for permanent connection with responsible manufacturer of specialty or staple for western territory; Detroit headquarters; salary or drawing account. Address H 129, Tribune.

SITUATION WTD—AS SALESMAN; 5 YRS. exp. calling on drug, hwd., jewelry, and dry goods trade in middle west and northwest; would like to connect with reliable house; will commission. Have you anything you can offer? Address F 462, Tribune.

SITUATION WTD—EMPLOYED, LIMITED field, earning $25 per week; can earn double under favorable conditions; record with firms of national reputation will be shown firm needing the services of ambitious, honest personal standing. Address G 166, Tribune.

SALES MANAGER.

Specialty and engineering experience; wide acquaintance with jobbers and industrials. Address, half North America. Address G 406, Tribune.

SITUATION WTD—CAPABLE, AGGRESsive salesman or clerk, age 20, experienced in collecting, adjusting, corresponding, and bookkeeper; now employed as auto truck salesman; exceptional references. Address G 253, Tribune.

SITUATION WTD — SALESMAN, WIDE awake, aggressive hustler; open for immediate engagement; broad exper., selling jobbers and retail trade; prefer city. Address H 118, Tribune.

SITUATION WTD—SALESMAN, TRAVELing, city or country; 7 years' experience; references with reliable firm. Address F 532, Tribune.

SITUATION WTD—EXP. SALESMAN WITH an acquaintance in the wholesale trade in central states; can furnish clean, honest selling record. Address F 270, Tribune.

SITUATION WTD—EXPORT SALESMAN desires representation of reliable manufacturers; fluent Spanish; seeks re-engagement; references. Address E 378, Tribune.

SITUATION WTD—FIFTY SALESMEN AGE 30 to 40 years to sell fruit trees in Illinois; salary and commission preferred. Address H 435, Tribune.

SITUATION WTD—BY A MAN WITH FOUR YEARS SUCcessful selling experience with the National Cash Register Co. Address G 575, Tribune.

SITUATION WTD—BY A FIRST CLASS salesman; young man of 28 with thorough ability willing to leave city. Address F 344, Tribune.

SITUATION WTD — EXP. SALESMAN (elect or mach. Machine Shop preferred). Address F 502, Tribune.

Professional and Trades.

SITUATION WTD—TRACING BY EXPERIenced tracer; home work. Address F 376, Tribune.

SITUATION WTD—BY FIRST CLASS BAKer on bread and rolls; have many years' experience. Address E 403, Tribune.

SITUATION WTD—MAN, COL., AS WAITER (butler or cook); private; references. Phone Douglas 497. McCRAY.

SITUATION WTD—JAPANESE COUPLE AS first class cook and butler; best city refs. G. G. Wisconsin-av.

SITUATION WTD—BUTLER OR PORTER; colored. 4020 S. Dearborn-st. Phone Kenwood 1982.

SITUATION WTD—HOUSEMAN, 5 YRS. exp. with high class families; age 33; clean, industrious; ref. Address H 207, Tribune.

SITUATION WTD—COUPLE; HOUSEMAN, butler; good cook; city or suburbs. Phone Midway 8526.

SITUATION WTD—JAPANESE COOK; good city refs. K., 3850 Lake Park-av.

SITUATION WTD—GERMAN COUPLE: butler, chauffeur; care of boiler, garden; cook and bakpr.; A1 ref.; $10-$15. Address E 9, Tribune.

SITUATION WTD—BY JAPANESE CHEF, meat and pastry cook; refs.; honest, sober; 32 years of age; good boy; wishes city or boarding house. T. S., 3219 Groveland-av.

SITUATION WTD—CHINESE; ALL ROUND and exp. cook; criental style; best refs.; care of home; town or country. 2251 Vernon. Douglas 44. SAM LEE.

SITUATION WTD—YOUNG MAN, COLOR'D, wants work few hours in morning, domestic or commercial; city or suburbs. Address F 488, Tribune.

SITUATION WTD—BY THOROUGHLY HONest Japanese, 1st class cook, many years' exper., highest recommendation in city. 1700 3624 Rhodes-av.

SITUATIONS WTD—WHITE COUPLE; MAN, expert cook; wife first class laundress; $60 per week; small family needing first class cooking; refs. GEORGE, 534 Garfield-av.

SITUATION WTD—MAN AND WIFE, GOOD cook, houseman, auto, all round man; ref. Phone Kenwood 4544.

SITUATION WTD—AS BUTLER AND COOK by man; married; colored couple; first class city cook; city refs. Address G 144, Tribune.

SITUATION WTD—MAN AND WIFE, COUple; wife cook, man housework; good ref. McQuistion, 5757 Wenah-av. Kenwood 2056.

SITUATION WTD—JAPANESE; EXCELlent butler or valet; high class family or bachelor. K. FUJI, 946 E. 24th-st. Cal. 1385.

SITUATION WTD—BY COUPLE; MAN, houseman, handy man; wife A1 cook; city or suburb; best ref. O. D. L., 5491 Lake Pk.-av.

SITUATION WTD—YOUNG GERMAN COUple; butler, houseman, and wife cook. A. P. SMITH, Ohio-st.

SITUATION WTD—COL. COUPLE; MAN butler, wife A1 cook; city or suburb; best of ref. Ph. Doug. 1567. 3 to 6 p.m. 3000 Lake-av.

SITUATION WTD—BY JAPANESE, AS cook; long experience, with excellent city reference. Address E 166, Tribune.

SITUATION WTD—BY COLORED BOY AS butler, valet, nice family; housework; no objection city or country; long experience with reference. FRANK KAMI, $210 Groveland-av.

BUTLER AND HOUSEMAN.

Young colored man; strictly sober and reliable; ref. to former employers; South Side preferred. Address F 267, Tribune.

SITUATION WTD—HOUSEMAN AND GARdener; long exp. gentlemen's places; understand everything, heating, etc.; English; trustworthy and presentable. Address H 542, Tribune.

SITUATION WTD—JAPANESE EXCEPtional cook, competent general hawk; honest, responsible, economical; in nice family; city, country; best refs.; reas. wages. Address F 186, Tribune.

SITUATION WTD—EXP. HOUSEMAN, white, single; understands all kinds of horses, work on private place; also care of autos; refs. Address F 600, Tribune.

SITUATION WTD—YOUNG SINGLE MAN, houseman; 5 years' exp.; can wait on table; handy with tools; 1st class ref. Address F 402, Tribune.

SITUATION WTD—JAPANESE, 1ST CLASS cook, thoroughly experienced in private family or entire charge bachelor's apartment; BEN. 2624 Irving Park-Cor. Kedzie. Phone Irving 1444.

SITUATION WTD—CORNELL GRADUATE, post-graduate in architecture, office two yrs., details, perspective, rendering, design, etc.; salary minor consideration. Address F 585, Tribune.

SITUATION WTD—YOUNG MAN, AGE 26, technical education; 3 years' exp. draftsman; becoming identified with good concern where ability and integrity are appreciated; experienced as sales, office and traffic manager; has some knowledge of auto; best references. Address G 240, Tribune.

SITUATION WTD—ANALYTICAL CHEMist; 12 years' experience sugars, starches, cattle feeds, and grocers' sundries; familiar with tests and equipment. Address G 363, Tribune.

SITUATION WTD—ENGINEER, NO. 6 license, steam and electrical work; sober; reliable, and steady; best refs. Ph. Rockwell 2647.

SITUATION WTD—BY GRAD. MECHANical engineer; 16 years' shop and designing experience; can take charge. Address H 306, Tribune.

SITUATION WTD—STEAMFITTER; NONunion; competent. Address G 237, Tribune.

Farm and Garden Help.

SITUATION WTD—MARRIED MAN, SWEDish, as foreman, experienced in every branch of farming and gardening; excellent references. Address F 414, Tribune.

SITUATION WTD—EXPERIENCED GARdener and expert greenhouse man, married, 718 W. 86th-st. Wentworth 2100.

SITUATION WTD—FARM MANAGER; ABLE to handle any proposition; 2 grown sons; middle aged. Refs. furn. Address G 142, Tribune.

SITUATION WTD—YOUNG MAN WANTS to work on farm; willing worker. Address F 464, Tribune.

House Servants.

SITUATION WTD—BY JAPANESE AS BUT

TRADE SCHOOLS.

WANTED—FEMALE HELP.

Stenographers, Typewriters, Bookkeepers, Cashiers, Etc.

AN EXCEPTIONAL OPPORTUNITY

is offered a lady stenographer, typewriter, bookkeeper, cashier, etc., to connect herself permanently with a large, responsible business house. Address, stating experience, salary expected, etc., H 1, Tribune office.

WANTED—A LADY STENOGRAPHER

who is capable of assisting in creating publicity for a large corporation. Address, stating experience and salary expected, H 2, Tribune office.

WANTED—FEMALE HELP.

Store and Office.

WOMAN OF GOOD EDUCATION

and social position desired for an important position.

Personality Main Requisite.

Attractive remuneration. No experience necessary. Address, stating age, business position held for last 10 years, and salary expected, H 3, Tribune office.

TO RENT—ROOMS—SOUTH.

TO RENT—ROOMS—NORTH.

TO RENT—ROOMS—WEST.

TO RENT—HOUSEKEEPING ROOMS.

TO RENT—ROOMS—SUBURBAN.

TO RENT—HOUSEKEEPING ROOMS. South side.

TO RENT—HOUSEKEEPING ROOMS. North side.

TO RENT—HOUSEKEEPING ROOMS. West side.

TO RENT—HOUSEKEEPING ROOMS. Suburban.

TO RENT—BOARD AND ROOMS. South side.

TO RENT—BOARD AND ROOMS. North side.

TO RENT—BOARD AND ROOMS. West side.

TO RENT—BOARD AND ROOMS. Suburban.

WANTED—TO RENT—ROOMS.

BOARD AND LODGING—OUTSIDE.

LOST AND FOUND.

PERSONAL.

BUSINESS PERSONALS.

HOUSEHOLD GOODS.

LEASEHOLDS.

BOOKS AND MAGAZINES.

TRADE SCHOOLS.

Employment Agencies.

Stenographers, Typewriters, Bookkeepers, Cashiers, Etc.

Salesmen and Solicitors.

Help Wanted—Male.

Boys and Messengers.

Drivers and Chauffeurs.

Mechanics and Factory.

Professions and Trades.

Help Wanted—Female.

Dressmaking—Millinery Schools.

Jewelry, Watches, Etc.

Office Devices.

Cameras, Kodaks, Etc.

Typewriters and Supplies.

Plumbing, Light Fixtures, Etc.

Stoves.

Furniture and Carpets.

Pianos and Musical Instruments.

Sporting Goods.

Automobiles.

Motorcycles and Bicycles.

Horses, Vehicles, Harness, Etc.

Live Stock.

Poultry, Pigeons, Pet Stock, Etc.

Seeds, Plants, Flowers, Etc.

Building Materials.

Machinery and Tools.

Miscellaneous.

Wanted—To Buy.

Wanted—To Rent.

Wanted—Miscellaneous.

Agents and Canvassers.

Business Opportunities.

Partners.

Money to Loan.

Money Wanted.

Insurance.

Financial.

Legal Notices.

Auctions.

Excursions and Boats.

Resorts.

Summer Homes.

Real Estate for Sale.

Suburban Real Estate.

Country Real Estate.

Out of Town Real Estate.

Lots and Acreage.

Farms.

Business Chances.

Business Property.

Flats.

Apartments.

Houses.

Cottages.

Bungalows.

Suburban Homes.

Country Homes.

Out of Town Homes.

Resort Property.

Wanted—Real Estate.

Real Estate Miscellaneous.

Auction Sales.

Special Notices.

Miscellaneous.

BOARD AND LODGING—SOUTH.

KIMBARK-AV.—PRIVATE FAMILY HAVE attractive front room, nicely furnished; all mod. conv.; excellent table; for lady employed or student; who appreciates home life; convenient to university, L. C. rd., 55th-st. cars. Phone Blackstone 1606.

KIMBARK-AV., 5233—TEL. MID. 5488; MOD. house; hot water, steam heat; table board and rooms; L. C. MRS. R. B. CARROLL.

LAKE PARK-AV., 4011—LARGE, ATTRACtive outside room with priv. porch; also beautiful white room; large closet, steam; conv.; excel. table; L. C. Mrs. Ingram.

LAKE PK.-AV., 4818—A FEW CHOICE RMS. in mod. home located in Kenwood; exceptional meals; nr. L. C. and surf. Kenwood 3422.

MICHIGAN-AV., 5057, 1ST—TO RENT—FINE large rm., high class apt.; 2 employed; ex. trans.; refs. Drex. 1741.

MICHIGAN, 4207—LGE. ROOM, 2 ADULTS; also single; excel. board; refined mod. home; very reas.; Gentiles. Drexel 7196.

MICHIGAN, 5446, 1ST—LARGE, ATTRACtive rm. in mod. apt.; excellent home-cooking; reasonable. Tel. Kenwood 3468.

MICHIGAN-AV., 4908—FINE DOUBLE RM.; con. lav.; home table; Jewish. OAK. 1589.

OAKWOOD MANOR, 733 OAKWOOD-BLVD.—Time now to locate; exc. table; A1 trans.; refs.

PRAIRIE-AV., 2—DELIGHTFULLY FURN. ELECTRIC RUNNING WATER, PRIVATE BATHS; LAVATORIES; HOME COOKING; 10 MIN. TO LOOP; 20 CALUMET CARS.

PRAIRIE-AV., 4052, 2D—FRONT ROOM, good board; small family; elec. lights. "L"; exc. and surr.

PRAIRIE-AV., 2017—HANDSOME DETACHED residence, refined neighborhood; beautiful rooms; elec. light; stm.; superior home cooking.

PRAIRIE-AV., 4527, 2D—OUTSIDE ROOM; homelikeness; good home cooking. Kenwood 5788.

PRAIRIE-AV., 5627—RMS., SINGLE OR EN suite; excel. German table. Nor. 8500. Tuesk.

PRAIRIE-AV., 4052—LIGHT FRONT RM., running water; good board; blk from "L."

PRAIRIE, 2078—DOUBLE AND SINGLE room; steam heated; table board.

WOODLAWN-AV., 1ST—PRIVATE family will take 1 young man for room and board. Refs. required.

SMALL PRIVATE FAMILY NEAR JACKSON Park will board 2 gentlemen or married couple; unusual opportunity for people desiring exceptional home comforts; best trans.; ref. Phone Hyde Park 2952.

PRIVATE FAMILY WILL BOARD 2; LARGE front room., good trans.; near Wash. Pk.; Jewish pref. Kenwood 5090.

BOARD AND LODGING—NORTH.

ADDISON, 928, 3D—LGE. PLEASANT, NICELY furn. front room; all conv.; excel. board. Addison "L." Graceland 5008.

ARLINGTON-PL., 536—EXCEPTIONALLY attractive large front, also single, room; fire-light; best table; exc. trans.; 10 min. to Loop; ¼ blk. to Clark-st.

CASS-ST., 827 — CHOICE FURNISHED rooms, single or double; steam heat; modern conveniences; excellent table; reasonable.

DEARBORN, 1257—FRONT ROOMS; SINGLE or suite, for married couple; elec. lt., steam, run. water; excel. table; walk, div. Sup. 8756.

DEARBORN, 1262—SUNNY, LARGE PRIVate room; also single or en suite; private home; excel. table; walk, div. Sup. 8756.

DEARBORN-ST., N., 1104—OUTSIDE ROOMS for 2; also single; steam heat; walk. dist.; reas.

DEARBORN, N., 868, APT. C — 2 ROOMS; running water; steam; meals opp.

DIVISION-ST., S—LARGE, SUNNY RMS.; private table; suitable for gentlemen; conveniently to cars. Take Ind. or Cottage Grove car.

THE LYNDEN, 5480 CORNELL-AV.—Beautifully furnished apts.; exceptional; furn. suites; lav., priv. baths; suite 2 rms., bath, and telephone; ideal for 2 or 4 gentlemen; 20 min. to loop; ½ blk. to "L"; 2 blks. to boat, golf, tennis; also sleeping-apartments to desir. couples. Hyde Park 600.

HOTEL BERKELEY—HIGH CLASS; FOR BUSINESS PEOPLE AND FAMILIES; ONE BLOCK NORTH OF MICHIGAN-AV. TABLE D'HOTE. ALL OUTSIDE ROOMS. SINGLE AND SUITES, $12 UP. 1100 N. DEARBORN-ST. Phone Superior 8200.

THE TUDOR.

ALL OUTSIDE RMS.; private baths optional; S. E. COR. OAKS AND dist.; excel. cuisine; elevator; walk. few rms. left. Sup. 4709.

NETHERLAND HOTEL—THE MICHIGAN-AV. hotel de luxe minutes to business centers or outside, cool rooms; single or en suite; rates 75c to $3 per day, $4 to $8 per week. Phone Calumet 8200.

ARLINGTON AMERICAN EUROPEAN CRESCENT HOTEL, 827 N. DEARBORN.

SINGLE AND EN suite rms.; run. water; walk. dis. Linc. 7712. lake, best. Sup. 6719.; PLEASANT ROOMS, priv. bath. $9 to $16; stm., elec. lt.; priv. entrance; L. C. adjoins.

4005 ELLIS-AV.

KENWOOD 420-421. KENWOOD MANOR, 1154 E. 47TH-ST.—Most beautiful residential section; quotable rooms with bath; running water; phones; cozy suites; table A. Kenwood 4165.

THE GREENLEAF, 1445 GREENLEAF-AV.—Sup. rm., 2d floor; sun. bachelor apart.; running water, private toilet, shower; single room en suite, with priv. bath; elec. cuisine.

THE NORTHROPE AND ANNEX—4546 CORnell-av.; large 2 rm. front suite, with bath and kitchenette; also single; newly furnished, redecorated; best table; L. C. exp. Mid. 2326.

CALVERT HOTEL, WALK'G DIST'CE Ogden and Hoyne cars; 2 blks. to "L"; moderate rates; 75c up. 3 Walnut-av. Phone Calumet 5400. daily, $3.00 GUARANTY.

ROYCE, EXCLUSIVE FAMILY RESIDENCE, BIRCHMONT, 1450 Pratt-av.; select, fireproof, refined; 10 min. to loop. Phone Edgewater 1291.

BELVOIR HOTEL, 1080 N. DEARBORN-ST.—IN the heart of "Beautiful Kenwood." Splendid rooms with running water and phones. Very reasonable rates. Phone Superior 8200.

SHERIDAN PARK COMFORTABLE HOTEL, 4801 N. SHERIDAN-RD. Within 15 min. of downtown. Phone for rms. people. HOTEL MARCO. Wilson "L"; Lawrence, 2nd floor. Phone Ravenswood 1200.

5124 S. Dearborn-st. Phone Douglas 1200.

THE VAN CLEVE — BEAUTIFUL ROOMS and suites; also single rooms; reasonable rates. Under personal management of Mrs. Van Cleve. 3000 MICHIGAN-AV.

THE BRADFORD HOTEL, 6811 N. SHERIDAN-RD. Within 15 min. ride to business center; Wilson-av. express; elevated service winter rates.

THE ARCOLA, 5800 LAKE PARK-AV.—A family hotel for adults of refinement; suites with and without kitchenettes; single rooms with hot and cold water. Table best market affords. American plan. Rates most reasonable. Most desirable place for business people.

MICHIGAN BOULEVARD [FIREPROOF] Hotel, Michigan-blvd. and 26th-st.; 6, 7 and 8 rooms; remodeled; choice of 150 beautiful suite rooms; low rates; $2.75 to $7 weekly. Up to $1.50 daily; per week, $10 to $18; with bath, $12 to $20; elec. el.; safe; 9 min. to city; bachelor and family apts. Take Ind. or Cottage Grove car.

THE LYNDEN, 5480 CORNELL-AV.—Beautifully furnished apts.; exceptional; furn. suites; lav., priv. baths; suite 2 rms., bath, and telephone; ideal for 2 or 4 gentlemen; 20 min. to loop; ½ blk. to "L"; 2 blks. to boat, golf, tennis; also sleeping-apartments to desir. couples. Hyde Park 600.

HOTEL BERKELEY—HIGH CLASS; FOR BUSINESS PEOPLE AND FAMILIES; ONE BLOCK NORTH OF MICHIGAN-AV. TABLE D'HOTE. ALL OUTSIDE ROOMS. SINGLE AND SUITES, $12 UP. 1100 N. DEARBORN-ST. Phone Superior 8200.

BOARD AND LODGING—HOTELS.

HOTEL HAYES

64TH-ST. AND UNIversity-av., (formerly Lexington), West lawn; block from elevated station, Jackson Park express; convenient to Illinois Central; nicely furnished room, private table board; American plan. $1.50 per day, $8.00 per week up; 1st class table. Hyde Pk. 6400.

100 additional rooms, all with private baths. Rates: Single, $14 per week; double, $19 per week and up. European plan.

HOTEL HAYES ANNEX.

HOTEL LA STRAIN—AMERICAN AND EUROPEAN PLAN—63D AND ELLIS-AV.

Attractive, steam heated, electric lighted rooms, single or en suite; local and long distance phones in every room; elevator service day and night; American plan, $3-$15 per week. Special family rates. European plan. Attractive weekly rates. Best home cooking. Restaurant and surface lines 1 block; 10 min. ride to business and amusement centers.

J. O'DONNELL, Prop. Douglas 7100.

HOTEL NEWBERRY—

817 DEARBORN-AV.

Walking distance.
Family hotel.
American plan.
Excellent table.
Single, $12 up.
Double, $20 up.
Suites with bath.
Phone Superior 4856.

NEW ST. FRANCIS APARTMENT HOTEL, 3841 GRAND-BLVD.

Buildings and furnishings brand new. Magnificent 3 room and bath suites. Each suite a combination living room, bedroom, kitchen; tile bath; in-a-Dor beds; private, large, electric lighted porch. Furnished complete for housekeeping; apartments also cleaned by vacuum system. MAID SERVICE FREE. $55 up. Phone Doug. 4801. Two short blocks to L sta. 12 minutes to loop. Call day or evening.

HOTEL GRASMERE, European, 4621 Sheridan-rd. Ravenswood 3701.

MOST EXCLUSIVE hotel on North Shore; just completed; every room with bath; single or en suite, with private porches; large, beautiful sun parlor; Wilson-av. sta., N. W. line; 19 min. to loop; 2 blocks from lake.

THE BREWSTER, Semi-Amer. Plan. 500-A Diversey-pkwy. North end Linc. Park. Ph. Wellington 7182.

I, 2, 3 ROOM FURnished suites, with bath and kitchen, $15-$50 per mo.; beautiful roof garden; in Chicago; good transportation; remodeled; under new management.

HOTEL PLYMOUTH, Modern, quiet, select; steam; single and 2, 3, and 4 room suites; all outside rooms; a homelike hotel, catering to particular people, both transient and permanent; one block from Wilson-av. L station.

HOTEL NAVARRO, 1028 SUNNYSIDE-AV.—Time to locate; exc. table; A1 trans.; refs. Phone Edgewater 1291.

NEW FIREPROOF, modern, quiet, select; steam; single and 2, 3, and 4 room suites; all outside rooms; a homelike hotel, catering to particular people, both transient and permanent; one block from Wilson-av. L station.

HOTEL NAVARRO, 1028 SUNNYSIDE-AV.—Time to locate; exc. table; A1 trans.; refs. Phone Edgewater 1291.

ROOMMATES.

WANT 2 CONGENIAL GIRLS TO SHARE nice clean apt. with young business woman; rent, reas. Drexel 10573 or Randolph 2-6, 2.

TO RENT—HOUSES—SOUTH.

TO RENT—4035 PRAIRIE-AV.—COZY 9 rooms and basement house; hardwood throughout; steam heat, elec. lights; will be thoroughly decorated for good tenant. Open for inspection. Rent $40.

ALEX. FRIEND & CO., 29 S. La Salle-st.

TO RENT—4044 GROVELAND-AV.—MODERN ly decorated 10 room and basement, south exposure; detached; light in every room; hot water heat; running water in each room; all hardwood floors; rent $50; open for inspection. Owner, 3426 Prairie-av. Tel. Douglas 6178.

TO RENT—$20 PER MONTH, 6 RM. COTtage, 1 block car; new Commonwealth-av. line. Chicago; rent applied as purchase money; owner. Address B 374, Tribune.

TO RENT—4744 ELLIS-AV., 10 ROOM house; steam heat; $55.

E. A. FRENCH & CO., 54 W. Randolph-st.

TO RENT — 4222 GROVELAND-AV.; MODern 7 rm. flat; steam heat; $18 to $25. SWEENEY, THOR DIXON, 4325 S. 50th-av., Wabash 2844.

TO RENT—10 ROOM MODERN HOUSE; HOT water heat; 2421 Indiana-av. Inquire BARKER & MOSES, 2 W. Washington-st. Main 1693.

TO RENT—4552 LAKE-AV.—MODERN 10 OR 20 rooms. DR. SMEDLEY, 3720 Ellis-av. Douglas 4720.

TO RENT—COLORED; GOOD 9 R. HOUSE. 2340 Wabash-av.; only $30.

TO RENT—ATTRACTIVE 10 RM. HOUSE; fine location; $35. Douglas 8189.

TO RENT—HOUSES—NORTH.

TO RENT—ROGERS PARK—7319 GREENview-av.; mod. 8 room bungalow; slate roof; h. w. heat; screened and glazed porch. JOHN H. FANNIN & CO., 6 S. Dearborn-st.

TO RENT—5 SCOTT CRAIG—LA ASTOR, modern small house; living room 16x30; kitch. main floor; 3 bathrooms and 5 bedrooms. Frank G. Pagin, Co., 37 W. Washington-st.

TO RENT—HOUSES—WEST.

TO RENT—15 ROOMS; STEAM HEAT; VICinity medical colleges. GRANT CARPENTER & CO., 6 N. Clark-st.

TO RENT—HOUSES—SUBURBAN.

TO RENT—VERY DESIRABLE HOME IN Berwyn, either to let or sell. 3421 Maple-av. Keys at 3422.

TO RENT—FURNISHED HOUSES.

TO RENT—FURNISHED HOUSES AND apts., Lake Shore dist., $40 to $400 per month. MRS. E. G. TRACY, successor to Mrs. E. W. Case, 35 N. Dearborn-st.

TO RENT—COMPLETELY FURN. 5 ROOM house. 6923 Kenwood-av. Blackstone 1291.

TO RENT—WINTER RESORTS.

TO RENT—HANDSOMELY FURNISHED home. Pass Christian, Miss.; screened, fireplace, steam heat, electricity; 5 bedrooms. Write Box 202, Pass Christian, Miss.

TO RENT—FLATS—SOUTH.

TO RENT—STEAM HEATED FLATS, 17 TO 21 rms.; 2 flat-st. and 2 flats, 6 and 7 rooms; newly decorated; $24 to $30.

3841 State-st., 3 rooms, 3d floor, $21.

TO RENT—5 ROOMS, 2D FLOOR, $21. Inspect elec. el.; safe; 9 min. to city; bachelor and family apts. Take Ind. or Cottage Grove car.

THE LYNDEN, 5480 CORNELL-AV.—Beautifully furnished apts.; exceptional; furn. suites; lav., priv. baths; suite 2 rms., bath, and telephone; ideal for 2 or 4 gentlemen; 20 min. to loop; ½ blk. to "L"; 2 blks. to boat, golf, tennis; also sleeping-apartments to desir. couples. Hyde Park 600.

TO RENT—5 ROOM FLAT; STEAM; HOT water; $25. 3841 Grand-blvd.

TO RENT—4644 EAST END-AV., 8TH APARTment, 6 rooms, two baths, sun parlors; $75. Ready for occupancy. Open.

TO RENT—4644 EAST END-AV., 1ST APARTment, 6 rooms, two baths, sun parlors; $75. Ready for occupancy. Open.

TO RENT—5 ROOM FLAT; STEAM HEAT; $25. 3841 Grand-blvd

REAL ESTATE FOR SALE. CENTRAL.

FOR SALE—
SPECULATORS, ATTENTION.
NEW TERMINAL DISTRICT ALONG CANAL-ST. We have several bargains that you want right if you act quick.
LUTTINE & CO., 111 W. Washington-st.

FOR SALE—WANTED—I HAVE FOR SALE a fine old business block leased for 10 years a year; a bargain to net 6% on $100,000. Address E 124 Tribune.

APARTMENTS—SOUTH SIDE.

FOR SALE—
SOUTH SHORE 2 APARTMENT BLDG. CLOSE TO THE SOUTH SHORE COUNTRY CLUB.
HANDSOME NEW BUILDING IN A LOT BIXLER. LARGE SUN PARLORS. porches; costly interior rubbed finwork; vacuum heating system; every appointment. Erected by a private ssed as a home. Delightful location, surpassed by private homes.
LEASED. FOR $1,080 YEAR. PRICE $9,000. $5,000 5 YRS., 5¼ PER CENT. CASH, $5,000 5 YRS., 5¼ PER CENT. LOAN. YOUNG & BRO., BANK FLOOR, Marquette Bldg., Dearborn and Adams-st. Exclusive Agents [Smith].

FOR SALE—
GRAND-BLVD. PURCHASE.
ONE OF THE BEST CONSTRUCTED MODERN APARTMENT BLDGS. ON THE BOULEVARD.
PRICE $59,000. LEASED FOR $4,600 YR.
$12,000 CASH. $16,000, 5%.
Each apartment contains 7 rooms, 2 bathrooms, front porches, superior finish; every modern appointment. Erected by a private owner for family. In perfect condition.
YOUNG & BRO., BANK FLOOR, Marquette Bldg., Dearborn and Adams-st.

FOR SALE—A BARGAIN; 3 FLAT, STONE front; 6-6-6 rooms; always rented; $2,600 cash; $5,000 5 YRS., 5% PER CENT. LOAN. Address S J 486 Tribune.

FOR SALE—BY OWNER, A STONE FRONT 2 flat bldg.; furnace heat; within 5 minutes' walk to Sheridan L station; flats nicely arranged; electric light; oak trim; large porches; both flats rent for $32.50; a bargain for quick sale; terms. Address P T 562, Tribune.

FOR SALE—NEAR LINCOLN PK., 26 APT. bldg.; rents $2,600; $12,000 buys equity; 25% net. R. G. INGERSOLL, 29 So. La Salle-st.

APARTMENTS—N. W. SIDE.

FOR SALE—BIG BARGAIN; NEW, STRICTly modern 2 flat brick bldg.; hot water heat; 5 and 6 rooms; gas ranges, refrigerators, massive consoles, oak trim, floors, solid brick 2 lots 80x125; only 5 min. walk to Kimball-av. car. Mrs. L. must be sold within the next 30 days. See this property, then make offer.
F. G. ANDERSON, 3400 Montrose-av.

FOR SALE—BY OWNER—NEW 2 FLAT all decorated; price $7,000; mortgage $3,000 5 years. 4427 Kimball-av., nr. Kimball L station. Front and rear porches. Phone Belmont 2171.

FOR SALE—4849 N. CENTRAL PK.-AV.; new high class 2 apt., 6-6 rms., sun parlors, a. h.; 4028 Drake-av., new 2 apt., 5-5 rms., priv. porches, furnaces.
W. H. MEYER, Owner.
Franklin 588. 10 S. La Salle-st.

FOR SALE—NEW TWO FLAT BRICK ON 1 wide lot; select neighborhood. Sawyer and Irving Park-blvd.; finished with oak trim; electric light; steam heat; only $300 cash; balance like rent. W. J. & C. B. MOORE, 3283 Irving Park-blvd. Call at office.

FOR SALE—NEW 2 FLAT BRICK, 5 AND 5 rooms, all new, heat, rooms all decorated; price $7,000; mtg. $3,700, 5 years. 4127 Kimball-av., nr. "L"; front and rear porches. Owner, phone Belmont 2171.

FOR SALE—TWO FLAT BLDG., 5 AND 6 rooms; modern plumbing; good renters; price $3,200; payments as you want them; Laramie-av., near Grand and Armitage-av. car lines. OWNER. Address J T 580, Tribune.

FOR SALE—$6,250 BUYS BEAUTIFUL NEW 2 flat, furnace heat, 4248 Potomac-av.; terms. J. LASKI, 2418 Fullerton-av.

FOR SALE—SNAP; MODERN BRICK FOUR flat; nets 14%; Sawyer, 2 blocks to Humboldt. $6,000. Address P 286, Tribune.

FOR SALE—3207 HIRSCH-ST., STONE front six brick, 3 flats (5-6 rooms); rents $672. For a quick sale only $6,300. No agents.

FOR SALE—2-8 FLAT AND 2-2 FLAT BLDGS., modern, close in bargain; A1 income; no trades or agents. Address C 826, Tribune.

APARTMENTS—WEST SIDE.

FOR SALE—
BIGGEST SNAP ON WEST SIDE.
12TH-ST. AND CALIFORNIA-AV., FRONTING DOUGLAS PARK.
A SIX FLAT building in ELEGANT CONDITION, all rented, never idle, at $200 per annum.
Some of these are what you have been searching for—
STORES; THREE FLATS;
TWO FLATS;
RESIDENCES;
COTTAGES.
3143-45 Groveland-av.
3621-25-27 Ellis-av.
2720-22 Cottage Grove-av.
4331-33 Greenwood-av.
4585 Oakenwald-av.
4245-47 Wabash-av.
819 E. 29th-pl.
You will find one of our representatives at each of these properties today and tomorrow from 2 until 5 p. m.
Make it your business to call and let him explain our plan that has made so many home buyers.
FRED'K. H. BARTLETT & CO., Randolph 3781. 59-69 W. Washington-st.

WoodlawnDome Bargain

University-av. (formerly Lexington), 50 ft. lot; near E. 60th-st. Good 10 room house with 2 more attic rooms; thoroughly modern; price $7,500. Lot alone will be worth more than the price asked for apartment house purposes in another year or so. Good surroundings; close to good school and fine transportation.

H. O. STONE & CO., 76 W. MONROE-ST.

FOR SALE—NEW BRICK RESIDENCES; Josephine roof; 6 and 7 rooms, solarium; 2 laundries; large lots; $300 down, $50 monthly, including interest. In this vicinity and on Michigan-av., Constance-av., and some near the South Shore Country Club. Queen Anne Cottages, $100 down. Two Flat Bricks, $250 down, $25 monthly. Autos. BOWES & CO., 5005 S. Ashland-av.

FOR SALE—$350 CASH, TERMS TO SUIT, buys newly decorated 11 room brick home; rooms all light and cheerful; hardwood finish, tile bathroom, lavatories, set laundry tubs; near C. & N. W. R. and Cottage Grove electric; good location for roomers. This place must be seen to be appreciated. I will be on premises Monday, tomorrow from 2 to 4 p. m. Call at 535 E. 39d-st.

FOR SALE—16 ROOM BRICK HOUSE; NEWly decorated; hardwood finish; 4 toilets and modern conveniences; all light; near cars; close to I. C. R. R., Kenwood "L," and surface lines; ideal for rooming house, or can be used as 4 family house. Come over to 3858 Langley av. today, between 3 and 4 p. m., and see this rare bargain.

FOR SALE—$75 CASH, TERMS TO SUIT. buys cozy 6 room cottage, rooms all light and cheerful, hardwood finish, electric lighted, enamel bath, paved street, close to Indiana-av. car line, 31st-st. electric, and South Side Elevated; near 33d-blvd. Come over to 3295 Prairie-av. today between 2 and 4 p. m. and see this bargain.

FOR SALE—EAST END-BLVD., BRICK residence, semi-detached, 10 rooms, lot 50x125 feet; hot water heat; fine oak finish; mantels and gas grates in all rooms, 2 bathrooms; big bargain at $8,000. JOHN A. CARROLL & BRO., 53d-st. and Lake Park-av. Tel. H. P. 440.

FOR SALE—BRICK, STUCCO AND FRAME BUNGALOWS; all in HYDE PARK, WOODLAWN AND WINDSOR PARK. GRAPPERHAUS, RUSSELL & CO., 1346 E. 63D-ST. TEL. HYDE PARK 2970.

FOR SALE—SNAP
4040 ELLIS-AV.
Detached brick house of 10 rooms. Lot 50x175 ft. Will sell for price of lot.
MOSES & DOLL, 69 W. Washington-st.

FOR SALE—3 RESIDENCES ON HYDE Pk.-blvd., nr. Kimbark-av. and 1 cor. 53d and Greenwood. Special prices. By owner, 5413 Greenwood-av. Ph. Hyde Pk. 6155.

HOUSES—NORTH SIDE.

FOR SALE—THE ONE BIGGEST BARGAIN in Rogers Park; 7319 Greenview-av.; 1 blk. to Howard-st. car; 6 rms., 2 sun rms., bungalow; slate roof, water heat, etc.; cost $6,000 to build 5 yrs. ago; triangular lot 100 ft. on alley; garage; easily worth $6,500. Want cash offer quick. JOHN M. FANNIN & CO., 8 S. Dearborn-st.

FOR SALE—
48 E. ELM-ST.
Near Lake Shore Drive.
New 12 room colonial residence; 3 baths; modern and up to date in every respect. Price reasonable.
WARD T. HUSTON, 72 W. Adams-st.

FOR SALE—THE ESTATES—A GARDEN OF Homes. Most select location; corner lots, consisting of 5, 6, and 7 room beautiful bungalows; price $4,500; $300 cash, balance same as rent. Lawn-av. and Montrose-blvd. Phone Irving 891. Main 5380. NELSON & LEWIN, 30 No. La Salle-st. Main 5380.

FOR SALE—BIRCHWOOD, NEW 2 STORY 7 rm. and cellar brick and stucco residence; large living room; hot water heat; one block from "L" station; worth $8,500; mortgage $4,000. 5 years, 6%; equity can be had at sacrifice for cash.
McGUIRE & ORR, 74 W. Washington-st.

FOR SALE—A DANDY INVESTMENT; 3 modern flats, 6-6-6 rooms, near Elevated; a-1 renting for $1,800 per year. Price $18,500.
Will not divide. Cash required, $2,500, balance to suit.
OLIVER L. WATSON, 69 W. Washington-st.

FOR SALE — DANDY 5 ROOM STREETLY modern cottage; hardwood floors, steam heat, etc.; light, screened porch, etc.; good neighborhood and transportation; 2 additional bedrms. Price $5,750. Bargain. CARL N. WOLF, 3266 N. Clark. Graceland 5476.

FOR SALE—ROGERS PARK, 6626 BOSworth-av., new 6 room water heated residence; all conveniences, brick mantel, glassed porches; $7,500.

FOR SALE—RGS. PRK., 8 RM. RES., GARage, 84x44; lot 50x171; mtg., $2,000; qr., 6%. Address C N 643, Tribune. Owner leaving city.

FOR SALE—BARRY-AV EAST OF BROADway, 11 stone front house, $8,500. BANFORD & CO., 40 N. Dearborn-st.

FOR SALE—NEW BRICK BUNGALOW, 7 RS., w. h., heat; lot 50x130; price, $6,750; terms. WM. M. ST. CLAIR, 1704 Cuyway Bldg.

FOR SALE—BARGAIN—7 ROOM RESIdence; $2,300. Lot; price, $4,500. SCHEFFS, 4146 Lincoln-av.

FOR SALE—6 ROOMS STUCCO ON HOLLOW tile; easy terms; cheap by owners. Address P T 411, Tribune.

HOUSES—NORTHWEST SIDE.

FOR SALE—NEW, COZY BRICK COTTAGE, on concrete foundation; furnace; electric light; large lot 85x126; street paved; choice new location; 20 minutes to the heart of town; three street car lines; terms if desired. Open Sun. SCHROEDER, 4247 Milwaukee-av.

FOR SALE—$6,750. $1,000 DOWN. BALANCE $30 per month; neat modern 6 room cottage; hot water heat; 30 foot lot; Wrightwood-av., near 42d. Owner. Address S D 75, Tribune.

FOR SALE—CLOSE ESTATE, 5 ROOM res.; wide lot; improvements paid for; $2,250. HUGHSON & CONDELL, 3200 Irving Park-blvd.

FOR SALE—EAST END-BLVD., BRICK residence, semi-detached, 10 rooms, lot 50x125 feet; hot water heat; fine oak finish; mantels and gas grates in all rooms, 2 bathrooms; big bargain at $8,000. JOHN A. CARROLL & BRO., 53d-st. and Lake Park-av. Tel. H. P. 440.

FOR SALE—BRICK, STUCCO AND FRAME BUNGALOWS; all in HYDE PARK, WOODLAWN AND WINDSOR PARK. GRAPPERHAUS, RUSSELL & CO., 1346 E. 63D-ST. TEL. HYDE PARK 2970.

FOR SALE—SNAP
4040 ELLIS-AV.
Detached brick house of 10 rooms. Lot 50x175 ft. Will sell for price of lot.
MOSES & DOLL, 69 W. Washington-st.

FOR SALE—3 RESIDENCES ON HYDE Pk.-blvd., nr. Kimbark-av. and 1 cor. 53d and Greenwood. Special prices. By owner, 5413 Greenwood-av. Ph. Hyde Pk. 6155.

HOUSES—NORTH SIDE.

FOR SALE—THE ONE BIGGEST BARGAIN in Rogers Park; 7319 Greenview-av.; 1 blk. to Howard-st. car; 6 rms., 2 sun rms., bungalow; slate roof, water heat, etc.; cost $6,000 to build 5 yrs. ago; triangular lot 100 ft. on alley; garage; easily worth $6,500. Want cash offer quick. JOHN M. FANNIN & CO., 8 S. Dearborn-st.

FOR SALE—
48 E. ELM-ST.
Near Lake Shore Drive.
New 12 room colonial residence; 3 baths; modern and up to date in every respect. Price reasonable.
WARD T. HUSTON, 72 W. Adams-st.

FOR SALE—THE ESTATES—A GARDEN OF Homes. Most select location; corner lots, consisting of 5, 6, and 7 room beautiful bungalows; price $4,500; $300 cash, balance same as rent. Lawn-av. and Montrose-blvd. Phone Irving 891. Main 5380. NELSON & LEWIN, 30 No. La Salle-st. Main 5380.

FOR SALE—BIRCHWOOD, NEW 2 STORY 7 rm. and cellar brick and stucco residence; large living room; hot water heat; one block from "L" station; worth $8,500; mortgage $4,000. 5 years, 6%; equity can be had at sacrifice for cash.
McGUIRE & ORR, 74 W. Washington-st.

FOR SALE—A DANDY INVESTMENT; 3 modern flats, 6-6-6 rooms, near Elevated; a-1 renting for $1,800 per year. Price $18,500.
Will not divide. Cash required, $2,500, balance to suit.
OLIVER L. WATSON, 69 W. Washington-st.

FOR SALE — DANDY 5 ROOM STREETLY modern cottage; hardwood floors, steam heat, etc.; light, screened porch, etc.; good neighborhood and transportation; 2 additional bedrms. Price $5,750. Bargain. CARL N. WOLF, 3266 N. Clark. Graceland 5476.

FOR SALE—ROGERS PARK, 6626 BOSworth-av., new 6 room water heated residence; all conveniences, brick mantel, glassed porches; $7,500.

FOR SALE—RGS. PRK., 8 RM. RES., GARage, 84x44; lot 50x171; mtg., $2,000; qr., 6%. Address C N 643, Tribune. Owner leaving city.

FOR SALE—BARRY-AV EAST OF BROADway, 11 stone front house, $8,500. BANFORD & CO., 40 N. Dearborn-st.

FOR SALE—NEW, MODERN BUNGALOW, 7 RS., w. h., heat; lot 50x130; price, $6,750; terms. WM. M. ST. CLAIR, 1704 Cuyway Bldg.

FOR SALE—BARGAIN—7 ROOM RESIdence; $2,300. Lot; price, $4,500. SCHEFFS, 4146 Lincoln-av.

FOR SALE—6 ROOMS STUCCO ON HOLLOW tile; easy terms; cheap by owners. Address P T 411, Tribune.

HOUSES—NORTHWEST SIDE.

FOR SALE—NEW, COZY BRICK COTTAGE, on concrete foundation; furnace; electric light; large lot 85x126; street paved; choice new location; 20 minutes to the heart of town; three street car lines; terms if desired. Open Sun. SCHROEDER, 4247 Milwaukee-av.

FOR SALE—$6,750. $1,000 DOWN. BALANCE $30 per month; neat modern 6 room cottage; hot water heat; 30 foot lot; Wrightwood-av., near 42d. Owner. Address S D 75, Tribune.

FOR SALE—CLOSE ESTATE, 5 ROOM res.; wide lot; improvements paid for; $2,250. HUGHSON & CONDELL, 3200 Irving Park-blvd.

FOR SALE—EAST END-BLVD., BRICK residence, semi-detached, 10 rooms, lot 50x125 feet; hot water heat; fine oak finish; mantels and gas grates in all rooms, 2 bathrooms; big bargain at $8,000. JOHN A. CARROLL & BRO., 53d-st. and Lake Park-av. Tel. H. P. 440.

FOR SALE—BRICK, STUCCO AND FRAME BUNGALOWS; all in HYDE PARK, WOODLAWN AND WINDSOR PARK. GRAPPERHAUS, RUSSELL & CO., 1346 E. 63D-ST. TEL. HYDE PARK 2970.

FOR SALE—SNAP
4040 ELLIS-AV.
Detached brick house of 10 rooms. Lot 50x175 ft. Will sell for price of lot.
MOSES & DOLL, 69 W. Washington-st.

FOR SALE—3 RESIDENCES ON HYDE Pk.-blvd., nr. Kimbark-av. and 1 cor. 53d and Greenwood. Special prices. By owner, 5413 Greenwood-av. Ph. Hyde Pk. 6155.

HOUSES—NORTH SIDE.

FOR SALE—THE ONE BIGGEST BARGAIN in Rogers Park; 7319 Greenview-av.; 1 blk. to Howard-st. car; 6 rms., 2 sun rms., bungalow; slate roof, water heat, etc.; cost $6,000 to build 5 yrs. ago; triangular lot 100 ft. on alley; garage; easily worth $6,500. Want cash offer quick. JOHN M. FANNIN & CO., 8 S. Dearborn-st.

FOR SALE—
48 E. ELM-ST.
Near Lake Shore Drive.
New 12 room colonial residence; 3 baths; modern and up to date in every respect. Price reasonable.
WARD T. HUSTON, 72 W. Adams-st.

FOR SALE—THE ESTATES—A GARDEN OF Homes. Most select location; corner lots, consisting of 5, 6, and 7 room beautiful bungalows; price $4,500; $300 cash, balance same as rent. Lawn-av. and Montrose-blvd. Phone Irving 891. Main 5380. NELSON & LEWIN, 30 No. La Salle-st. Main 5380.

FOR SALE—BIRCHWOOD, NEW 2 STORY 7 rm. and cellar brick and stucco residence; large living room; hot water heat; one block from "L" station; worth $8,500; mortgage $4,000. 5 years, 6%; equity can be had at sacrifice for cash.
McGUIRE & ORR, 74 W. Washington-st.

FOR SALE—A DANDY INVESTMENT; 3 modern flats, 6-6-6 rooms, near Elevated; a-1 renting for $1,800 per year. Price $18,500.
Will not divide. Cash required, $2,500, balance to suit.
OLIVER L. WATSON, 69 W. Washington-st.

FOR SALE — DANDY 5 ROOM STREETLY modern cottage; hardwood floors, steam heat, etc.; light, screened porch, etc.; good neighborhood and transportation; 2 additional bedrms. Price $5,750. Bargain. CARL N. WOLF, 3266 N. Clark. Graceland 5476.

FOR SALE—ROGERS PARK, 6626 BOSworth-av., new 6 room water heated residence; all conveniences, brick mantel, glassed porches; $7,500.

FOR SALE—RGS. PRK., 8 RM. RES., GARage, 84x44; lot 50x171; mtg., $2,000; qr., 6%. Address C N 643, Tribune. Owner leaving city.

FOR SALE—BARRY-AV EAST OF BROADway, 11 stone front house, $8,500. BANFORD & CO., 40 N. Dearborn-st.

FOR SALE—NEW, MODERN BUNGALOW, 7 RS., w. h., heat; lot 50x130; price, $6,750; terms. WM. M. ST. CLAIR, 1704 Cuyway Bldg.

FOR SALE—BARGAIN—7 ROOM RESIdence; $2,300. Lot; price, $4,500. SCHEFFS, 4146 Lincoln-av.

FOR SALE—6 ROOMS STUCCO ON HOLLOW tile; easy terms; cheap by owners. Address P T 411, Tribune.

HOUSES—NORTHWEST SIDE.

FOR SALE—NEW, COZY BRICK COTTAGE, on concrete foundation; furnace; electric light; large lot 85x126; street paved; choice new location; 20 minutes to the heart of town; three street car lines; terms if desired. Open Sun. SCHROEDER, 4247 Milwaukee-av.

FOR SALE—$6,750. $1,000 DOWN. BALANCE $30 per month; neat modern 6 room cottage; hot water heat; 30 foot lot; Wrightwood-av., near 42d. Owner. Address S D 75, Tribune.

FOR SALE—CLOSE ESTATE, 5 ROOM res.; wide lot; improvements paid for; $2,250. HUGHSON & CONDELL, 3200 Irving Park-blvd.

REAL ESTATE FOR SALE. HOUSES—SOUTH SIDE.

FOR SALE—WE RECENTLY ACQUIRED the following properties—some from estates, others through forced sales, at prices that enable us to sell them at not the ordinary, every day price but at real snaps.
Some of these are what you have been searching for—
STORES; THREE FLATS;
TWO FLATS;
RESIDENCES;
COTTAGES.
3143-45 Groveland-av.
3621-25-27 Ellis-av.
2720-22 Cottage Grove-av.
4331-33 Greenwood-av.
4585 Oakenwald-av.
4245-47 Wabash-av.
819 E. 29th-pl.
You will find one of our representatives at each of these properties today and tomorrow from 2 until 5 p. m.
Make it your business to call and let him explain our plan that has made so many home buyers.
FRED'K. H. BARTLETT & CO., Randolph 3781. 59-69 W. Washington-st.

WoodlawnDome Bargain

University-av. (formerly Lexington), 50 ft. lot; near E. 60th-st. Good 10 room house with 2 more attic rooms; thoroughly modern; price $7,500. Lot alone will be worth more than the price asked for apartment house purposes in another year or so. Good surroundings; close to good school and fine transportation.

H. O. STONE & CO., 76 W. MONROE-ST.

FOR SALE—NEW BRICK RESIDENCES; Josephine roof; 6 and 7 rooms, solarium; 2 laundries; large lots; $300 down, $50 monthly, including interest. In this vicinity and on Michigan-av., Constance-av., and some near the South Shore Country Club. Queen Anne Cottages, $100 down. Two Flat Bricks, $250 down, $25 monthly. Autos. BOWES & CO., 5005 S. Ashland-av.

FOR SALE—$350 CASH, TERMS TO SUIT. buys newly decorated 11 room brick home; rooms all light and cheerful; hardwood finish, tile bathroom, lavatories, set laundry tubs; near C. & N. W. and Cottage Grove electric; good location for roomers. This place must be seen to be appreciated. I will be on premises Monday, tomorrow from 2 to 4 p. m. Call at 535 E. 39d-st.

FOR SALE—16 ROOM BRICK HOUSE; NEWly decorated; hardwood finish; 4 toilets and modern conveniences; all light; near cars; close to I. C. R. R., Kenwood "L," and surface lines; ideal for rooming house, or can be used as 4 family house. Come over to 3858 Langley av. today, between 3 and 4 p. m., and see this rare bargain.

FOR SALE—$75 CASH, TERMS TO SUIT. buys cozy 6 room cottage, rooms all light and cheerful, hardwood finish, electric lighted, enamel bath, paved street, close to Indiana-av. car line, 31st-st. electric, and South Side Elevated; near 33d-blvd. Come over to 3295 Prairie-av. today between 2 and 4 p. m. and see this bargain.

FOR SALE—EAST END-BLVD., BRICK residence, semi-detached, 10 rooms, lot 50x125 feet; hot water heat; fine oak finish; mantels and gas grates in all rooms, 2 bathrooms; big bargain at $8,000. JOHN A. CARROLL & BRO., 53d-st. and Lake Park-av. Tel. H. P. 440.

FOR SALE—BRICK, STUCCO AND FRAME BUNGALOWS; all in HYDE PARK, WOODLAWN AND WINDSOR PARK. GRAPPERHAUS, RUSSELL & CO., 1346 E. 63D-ST. TEL. HYDE PARK 2970.

FOR SALE—SNAP
4040 ELLIS-AV.
Detached brick house of 10 rooms. Lot 50x175 ft. Will sell for price of lot.
MOSES & DOLL, 69 W. Washington-st.

FOR SALE—3 RESIDENCES ON HYDE Pk.-blvd., nr. Kimbark-av. and 1 cor. 53d and Greenwood. Special prices. By owner, 5413 Greenwood-av. Ph. Hyde Pk. 6155.

HOUSES—NORTH SIDE.

FOR SALE—THE ONE BIGGEST BARGAIN in Rogers Park; 7319 Greenview-av.; 1 blk. to Howard-st. car; 6 rms., 2 sun rms., bungalow; slate roof, water heat, etc.; cost $6,000 to build 5 yrs. ago; triangular lot 100 ft. on alley; garage; easily worth $6,500. Want cash offer quick. JOHN M. FANNIN & CO., 8 S. Dearborn-st.

FOR SALE—
48 E. ELM-ST.
Near Lake Shore Drive.
New 12 room colonial residence; 3 baths; modern and up to date in every respect. Price reasonable.
WARD T. HUSTON, 72 W. Adams-st.

FOR SALE—THE ESTATES—A GARDEN OF Homes. Most select location; corner lots, consisting of 5, 6, and 7 room beautiful bungalows; price $4,500; $300 cash, balance same as rent. Lawn-av. and Montrose-blvd. Phone Irving 891. Main 5380. NELSON & LEWIN, 30 No. La Salle-st. Main 5380.

FOR SALE—BIRCHWOOD, NEW 2 STORY 7 rm. and cellar brick and stucco residence; large living room; hot water heat; one block from "L" station; worth $8,500; mortgage $4,000. 5 years, 6%; equity can be had at sacrifice for cash.
McGUIRE & ORR, 74 W. Washington-st.

FOR SALE—A DANDY INVESTMENT; 3 modern flats, 6-6-6 rooms, near Elevated; a-1 renting for $1,800 per year. Price $18,500.
Will not divide. Cash required, $2,500, balance to suit.
OLIVER L. WATSON, 69 W. Washington-st.

FOR SALE — DANDY 5 ROOM STREETLY modern cottage; hardwood floors, steam heat, etc.; light, screened porch, etc.; good neighborhood and transportation; 2 additional bedrms. Price $5,750. Bargain. CARL N. WOLF, 3266 N. Clark. Graceland 5476.

FOR SALE—ROGERS PARK, 6626 BOSworth-av., new 6 room water heated residence; all conveniences, brick mantel, glassed porches; $7,500.

FOR SALE—RGS. PRK., 8 RM. RES., GARage, 84x44; lot 50x171; mtg., $2,000; qr., 6%. Address C N 643, Tribune. Owner leaving city.

FOR SALE—BARRY-AV EAST OF BROADway, 11 stone front house, $8,500. BANFORD & CO., 40 N. Dearborn-st.

FOR SALE—NEW, MODERN BUNGALOW, 7 RS., w. h., heat; lot 50x130; price, $6,750; terms. WM. M. ST. CLAIR, 1704 Cuyway Bldg.

FOR SALE—BARGAIN—7 ROOM RESIdence; $2,300. Lot; price, $4,500. SCHEFFS, 4146 Lincoln-av.

FOR SALE—6 ROOMS STUCCO ON HOLLOW tile; easy terms; cheap by owners. Address P T 411, Tribune.

HOUSES—NORTHWEST SIDE.

FOR SALE—NEW, COZY BRICK COTTAGE, on concrete foundation; furnace; electric light; large lot 85x126; street paved; choice new location; 20 minutes to the heart of town; three street car lines; terms if desired. Open Sun. SCHROEDER, 4247 Milwaukee-av.

FOR SALE—$6,750. $1,000 DOWN. BALANCE $30 per month; neat modern 6 room cottage; hot water heat; 30 foot lot; Wrightwood-av., near 42d. Owner. Address S D 75, Tribune.

FOR SALE—CLOSE ESTATE, 5 ROOM res.; wide lot; improvements paid for; $2,250. HUGHSON & CONDELL, 3200 Irving Park-blvd.

REAL ESTATE FOR SALE. VACANT—SOUTH SIDE.

$10 CASH

Pay $10 cash and move on your lot; build small cottage and save your rent; then pay $5 a month. Lots in residence section, with sewer, water, gas, cement walk, etc., only $275; 2 blocks from Cottage Grove-av.; 5 cent car line; near stores, schools, churches, and Ill. Cent. R. R.
LOTS FACING 20 ACRE CITY PARK, $250. Park has beautiful lawns, tennis courts, children's playground, etc. Lots have sewer and water in; prices $100 lower than lots adjoining. Send for plat showing location and prices.
E. B. GRAHAM, 1308 Chamber of Commerce Bldg. Main 826.

FOR SALE—100 FEET, SOUTH FRONT, ON 87th, a section line street; 4 blocks west Commercial-av.; double track car line under construction; destined to be one of the best business streets in South Chicago; price $16 per foot; assessments paid in full; act quick.
F. J. McDONAGH, 2626 E. 75th-st.

FOR SALE—RARE SNAP—
Mozart, nr. Leavitt, 63d-st., near Western-av.; great bargain for cash. Address H 215, Tribune.

VACANT—NORTH SIDE.

FOR SALE—WANT PARTY TO HELP ME TO finance large apartment building; have plans, specifications, and lot; party can have title will divide profits; absolutely safe and profits guaranteed. Address L W 408, Tribune.

FOR SALE—OPPOSITE ARCADIA-TER., ON Peterson-av., 50x124½, lot at a big bargain; owners; easy terms. Address K O 257, Tribune.

FOR SALE — CORNER FOR APARTMENT Bldg., near elevated, 100x150; nothing better on N. Side; price $16,000. Will cut for cash. Address S P 238, Tribune.

FOR SALE—KEDZIE-AV. FRONTAGE, NR. Lawrence; will sell 30 or 60 ft. at rock bottom price; have more than I can carry. Address P F 238 Tribune.

FOR SALE—81 FT. LOT, ROGERS PARK; nr. L and surface transp.; all improvements in and paid for; sacrifice, $16,000. JOHN KANITZ, 1736 Greenleaf-av.

FOR SALE—LOT ON LINCOLN PARK West, elegant site for high grade apartments; 126 feet front.
GEORGE BIRKHOFF, 69 W. Washington-st.

FOR SALE—25 FT. GOOD BUSINESS VAcant on Ridge, near Clark, $1,250.
W. H. PAISLEY & SONS,
Edge. 6301. 69 W. Broadway.

FOR SALE—OR TRADE—72 FT. ON W. Superior-st.; clear; for what have you on North Side, improved? BRANNOCK, 819 N. Clark-st.

FOR SALE—ROGERS PARK, 31 FT. LOTS, $1,000 each; easy terms. F. D. SNELLING & CO., 189 N. Clark-st.

FOR SALE—ROGERS PARK BARGAINS—31 ft. lots, near Clark-av.; near lake, $1,000. HALL, 1548 Devon-av. Rogers Park 226.

FOR SALE—37½ FT., EDGEWATER, RESIdence only; price $2,600; will build to suit. P. SCHMIDT, 5201 Ridge. Terms if desired.

FOR SALE—NR. W. CORNER DIVERSEY-Pkwy., nr. Lincoln Pk., 125x142, clear; trade for 6 flat; no agents. Address S E 80, Tribune.

FOR SALE—NORTH SIDE, BARGAIN, VAcant, 55x186; only $3,500.
ROY E. KNAUER & CO., 6168 Broadway.

FOR SALE — VACANT BARGAINS NEAR Grand-av. and Kedzie-av.
JOHN T. O'CONNELL, 69 W. Washington.

FOR SALE — WOODED LOTS IN BIRCHwood, 220 ft. deep, nr. Sheridan-rd. and lake. Terms. FERGUSON, Owner, Tel. Harr. 7752.

VACANT—NORTHWEST SIDE.

FOR SALE—DESIRABLE CORNER, 58X125, N. W. Cor. Cicero and Hutchinson-st. car line in spring; future positively assured; 56 apt. bldg. now being completed adjoining property; $2 more to be completed in spring; cheap at $3,500. Buy now. Owner. Address P S 423, Tribune.

FOR SALE—AM LEAVING CITY AND MUST dispose of my two lots on Kostner-av., near Leland-av.; all street improvements in. Without a doubt a bargain for cash. Terms. Price $550 each. Address S F 175, Tribune.

FOR SALE—HALF ACRE LOTS, 132x125; at West Irving Park, on terms of $50 cash, balance $10 monthly; interest 5 per cent. Call at branch, 3944 N. Cicero (4812)-av.
KOESTER & ZANDER, 148 N. Dearborn-st.

FOR SALE—IN NORTH EVANSTON, A beautiful 7 room modern bungalow, with brick basement; lot 50x180; price $5,500.
ROTH BROS.
117 N. Dearborn-st. Phone Randolph 4102.

FOR SALE—BIG 75 FEET ON HILL-ST., Wilmette, near 5th-st.; paved; large maple trees; a bargain at $85 a foot; $600 cash, balance easy.
WARD T. HUSTON, 72 W. Adams-st.

FOR SALE—ONLY $800 BUYS 40X160 FEET on paved street two blocks from "L" station, Wilmette.
WARD T. HUSTON, 72 W. Adams-st.

FOR SALE—CHOICE TWO ACRE TRACT IN Hubbard Woods with sewer, water, gas, and cement walks in front; corner; $10,000. Terms if desired. Easy terms. Will divide. Address P T 412, Tribune.

FOR SALE—VERY CHOICE VACANT; NICE location; also a new 6 room house; everything up to date; $6,000. C. T. NORTHROP, Hubbard Woods, Ill.

FOR SALE — EVANSTON RESIDENCES and lots for cash or easy terms. MASON & SMART. Tel. Evanston 285. 1580 Sherman-av., Evanston.

FOR SALE—HOMES ON THE NORTH Shore, Lake Forest to Evanston; also desirable vacant lots and acreage. J. L. FLOYD, 85 N. Dearborn-st.

FOR SALE—KENILWORTH PROPERTY; estate of Joseph Sears. Telephone Franklin 2902. 1449 Otis Bldg., 10 La Salle-st.

FOR SALE—NEW BUNGALOW—
All kinds North Shore Properties—
MURRAY & TERRY, 40 N. Dearborn-st.

FOR SALE—CHOICEST VACANT LOT AT Highland Woods for $2,200.
V. N. CHATFIELD, 69 W. Washington. Owner.

FOR SALE—WILMETTE—MY CHOICE EAST Side Forest-av. lot, much below value. Address H 216, Tribune.

FOR SALE—WILMETTE—FINE 8 R. BEST built; fine east loc.; reduced; $8,000.
M. E. BARKER & CO., 1127 Cent. Wilmette.

FOR SALE—EXITO PT. IN EVANSTON, 2½ blks. to "L"; must have cash; $45 ft.
EDWARD A. EGGERT, Tel. Edge. 575.

FOR SALE—EVANSTON—100 FT. CHOICE east side; good location; price $6,000. Owner, CHAS. J. CONNOR, 139 N. Clark. Cent. 4293.

FOR SALE—WILMETTE BARGAIN—
WARD T. HUSTON,
Randolph 2094. 72 W. Adams.

FOR SALE—NORTH SHORE BARGAINS.
E. F. MAYNARD & CO., 25 N. Dearborn-st. and Hubbard Woods. Booklet on request.

FOR SALE—WILMETTE—BEST 7 R. HOME, only $2,800; terms. See us quick.
PAUL SCHROEDER & CO., end of L. Wilm'te.

REAL ESTATE—SUB'N—NORTH.

FOR SALE—MIGHT EXCHANGE—
FINE WINNETKA RESIDENCE, modern, good location; large half acre lot, near station, schools, and churches; best transportation; price $17,000; equity $10,000. Will rent readily for $150 a month. Will take clear vacant in city or north suburb, or smaller clear residence or flat building. Address S E 457, Tribune.

FOR SALE OR TO RENT—TWO OF THE coolest 6 room stucco houses in Evanston, on large lots; furnace heat, sun parlor, and sleeping porch. One block east of N. W. railway and one block north of Central-av. depot. One and one-half blocks east of fine modern school. Price, $4,750 each. Easy terms. See them today from 2 to 5. 2710-14 Woodbine-av.

FOR SALE—
S. E. corner Dewey-av. and Isabella-st., Wilmette-Evanston.
56X200 FEET.
This is the last lot we have left on the street.
Price only $30 a foot.
See it today for a snap.
WARD T. HUSTON, 72 W. Adams-st.

FOR SALE—HUBBARD WOODS, BEAUTIful BUILDING lot, 110 by nearly 300 feet deep; 2 blocks from lake; cannot be duplicated; adjoining property held at $50 a foot. At sacrifice price for immediate sale, $2,850 cash.
E. P. MAYNARD & CO., 25 N. Dearborn-st. and Hubbard Woods.

FOR SALE—
LOTS, HOMES, ACRES.
We have what you want
in all NORTH SHORE towns.
McGUIRE & ORR,
74 W. Washington-st.
Five Branch Offices.

FOR SALE — CHOICE WILMETTE 50 FT. lots, $900; all imp. pd.; 5 blks. to sta. C. E. SCHILLER, 10 S. La Salle-st. Ph. 608 Rand.

REAL ESTATE—SUB'N—N. W.

FOR SALE—COZY STUCCO BUNGALOW, 5 rooms, 50 foot lot; W. Irving Park; charming interior with oak trim and floors; bookcases; window seat, buffet, beautiful electric fixtures; all rooms decorated; tile floor in bathroom; furnace, laundry, etc. An ideal home for only $3,800; terms to suit. PISCHEL & SON, 4017 Milwaukee-av., nr. Irv. Pk.-blvd.

FOR SALE—DESPLAINES HALF ACRES, $375; $25 cash, $10 mo.; terms and plan.
H. H. WEBB, Owner, 192 Clark-st. Main 3098.

FOR

REAL ESTATE LOANS.

MONEY TO LOAN
on real estate at current rates.

BUILDING LOANS
made to responsible parties.
HIBERNIAN BANK,
Clark and Monroe-sts.

LOANS ON CHICAGO REAL ESTATE.

OGDEN, SHELDON & CO.,
105 N. CLARK-ST.

SECOND MORTGAGE LOANS ON CHICAGO improved real estate; $100 to $10,000 to loan at 6 per cent. All loans closed in 45 hours' time.
ADAMS, CARSON & CO.,
Phone Franklin 786. 20 N. La Salle-st.

HENRY A. KNOTT,
1502 Y. M. C. A. Bldg., 19 S. La Salle-st.
LOANS ON REAL ESTATE; ANY AMOUNT. BUILDING loans a specialty; quick action.

MONEY LOANED ON CHICAGO REAL ESTATE. MORTGAGES FOR SALE, $1,000 TO $25,000. AMERICAN BOND AND MORTGAGE CO., BANK OF COMMERCE BLDG., JACKSON-BLVD. NEAR LA SALLE-ST. PHONE WABASH 2636.

JOHN F. MARSH & COMPANY, BANKERS, 1020 TRIBUNE BUILDING.
represent large estates and loan funds for several corporations and many individuals.
BUILDING LOANS A SPECIALTY.

GREENEBAUM SONS' BANK AND TRUST CO.—First class Chicago first mortgages and bonds bearing 6 pct. for sale; $100, $500, $1,000, and upward. No. 46 investment.
CORNER CLARK AND RANDOLPH-STS.

LOANS ON REAL ESTATE. IMPROVED OR vacant; building loans a specialty; quick action.
H. O. STONE & CO.,
Phone Randolph 3500. 70 W. Monroe-st.

G. M. SCHNEIDER & CO.,
PHONE FRANKLIN 3362. 10 S. LA SALLE.
SPECIAL INDUCEMENT for first class loans. Property must be improved and well located. LOWEST POSSIBLE RATES. Quick action.

HAVE $15,000 TO MAKE FIRST MORTGAGE on well secured business property. Will investigate at once and give prompt decision on terms from owners; reasonable commission expected. Address G S 561, Tribune.

WANTED—AT ONCE, $12,500 FIRST MORTGAGE on 6 story and 3 story business property; rental $3,000; value $24,000. Address S S 362, Tribune.

2D MORTGAGE LOANS. PAY BACK AS convenient. H. Marks, 608 Rector Bldg. Randolph 4200.

FINANCIAL.

I HAVE TWO CLIENTS, BOTH OF WHOM have been long established in business in Chicago, who are the leaders in their respective lines. One desires to borrow $40,000 on security three times the value; the other desires to borrow $15,000 with which to put himself in his business. These are straight business propositions. No commission expected by me from either party.
PAUL F. HARRIS, UNITT BLDG.

I WISH TO BORROW FIFTY A WEEK FOR expenses for three or four weeks on a matter of merit. Will be glad to offer three or even four for one for the accommodation; am able to show reasons why and furnish references; will pay 6 per cent. Address S 359, Tribune.

LOANS ON REAL ESTATE; ANY AMOUNT. BUILDING loans a specialty; quick action.
Estimates cheerfully furnished.

YOUR BUILDING DESIGNED AS YOU want it. Charges reasonable. No one else. Licensed architect. Randolph 2 N 583, Tribune.

UTILITY—THE ONLY 5 PLY WALL BOARD. Phone Kedzie 2865. The Hoppe Co., 4542 Fillmore-st.

BUILDERS, ATTENTION—STOCK PLANS, $1; to order, $10; house, 2 flats, or store. ERNEST N. BRAUCHER, Arch., Strauss Bldg.

PLANS OF FLATS AND HOUSES FOR SALE. Specifications $5. Home Builder, 1142 Unity Bldg.

PERSONAL PROPERTY LOANS.

MONEY TO LOAN, 1 PER CENT, NO OTHER charge on diamonds, jewelry, clothing.
FIRST STATE PAWNERS' SOCIETY
21 Washington-st., corner Dearborn-st.

FIRST STATE INDUSTRIAL WAGE LOAN SOCIETY
29 N. DEARBORN-ST.
LOWEST RATES.
UNDER STATE CONTROL.

LOANS ON WATCHES, DIAMONDS AND jewelry at lowest rates. GEO. M. POE, Reliable Pawnbroker, 2 W. Madison-st.

MORTGAGES FOR SALE.

FOR SALE—$3,000, 6% 1ST MTG.—Security: New brick store and flat bldg. Chicago Title & Trust Co. paper and rent. policy will immediately follow. Address Z 97.
H. H. WISSEL & CO., 25 N. Dearborn-st.

SAFE FIRST MORTGAGES, 5½-6%.
BURHANS, ELLINWOOD & CO.,
32 N. Dearborn-st.

STOCKS AND BONDS.

FOR SALE—$4,000 WORTH OF CHGO. CITY By. 1st mortgage gold bonds, 5s, due 1917. Address P H 66, Tribune.

TYPEWRITERS AND SUPPLIES.

ANY MAKE RENTED—3 MOS., $4 AND UP; DELIVERED SAME DAY.
Machines in first class condition; new ribbon, rubber cover, etc. Rental applied on price if purchased. Write for catalog and prices.
TYPEWRITER EMPORIUM,
24-26 W. Lake-st. n. e. cor. Dearborn, 2d floor.
Established 1898. Main 6466. Auto. engaged.

TYPEWRITERS RENTED.
4 months for $5 and up.
Initial payment applied if purchased.
PARAMOUNT TYPEWRITERS,
American Writing Machine Co.,
329 S. Dearborn-st. Harrison 6259.

NEW WILCOX & WHITE TYPEWRITERS STRICTLY on approval; all standard makes without deposit and sell on small payments; or rent 3 months, $4 up.
TYPEWRITER SALES CO.,
5 Phones—Rand. 4287. 36A State-st., Chi.

REMINGTON, UNDERWOOD, L. C. SMITH rented $3 mo. Bargains. Smith Bros., 377 Dearborn. $4. We can undersell any one on typewriters of any make. Call or write for Circular 60.
YOUNG TYPEWRITER CO., 62 W. Madison.

TYPEWRITER HEADQUARTERS, INC.
All makes for sale or rent. Lowest prices. 411 S. Dearborn, Old Colony Bldg. Harr. 2341.

DAVIES TYPEWRITER EXCHANGE, 129 N. Clark-st. Underwoods, Remingtons, etc., for sale. Each machine bargain. Central 2652.

CHOICEST SELECTION OF TYPEWRITERS in the city. EVERYBODY WELCOME.
207 S. Dearborn-st. Phone Haymarket 922.

UNDERWOOD, SMITH, OLIVER REMINGton, your own price. 162 N. Dearborn-st. Fin. 2838.

MACHINERY AND TOOLS.

LARGE MACHINE SHOP SELLING OUT; anvils, vises, drill presses, lathes, planers, boring mills, engines, boilers, cranes, derricks, pulleys, real estate, buildings. PARKER, 1142 S. Washtenaw-av. Phone West 1214.

CONCRETE MIXERS, BATCH AND CONtinuous; block machines; gas eng., 4 h.p., $50; all good conditions. Standard Scale Co., 1946 Wabash.

GET LIST NO. B OF USED LATHES, GEAR cutting millers, planers, shapers, etc., etc. E. is. Eddy Machy. Co., 351 Washington-blvd.

GAS AND GASOLINE ENGINES, ALL sizes, used and new. Ask for price list.
CHICAGO ENGINE WORKS,
Desplaines and Lake-sts.

FOR SALE—18 IN. SLOTTER WITH 30 IN. round table, in good condition. RUMELY MACHINE CO., 121 N. Jefferson-st.

HIGH SPEED ENGINES, VERTICAL, 50 TO 75 hrs; 2 125 h.p. Scotch; engs. all types. Bel. 1778. AM. Mach. & Boiler Co., 48th and Grand.

MUST SELL—LEBLOND LATHE, 16-IN swing, 8 ft. bed, fine condition. LATHE & MILLER, 2252 Madison-st. Kedzie 4888.

SELL 16 IN. SHAPER, $85; 30 IN. BACK geared D. P. Drill, $60; No. 3 B. & S. punch press, $65. DICKOW, 23 S. Desplaines-st.

LIGHT & HEAVY MANUFACTURING.

LIGHT MFG., GENERAL MACHINE AND experimental work; special automobile parts; manufacturers and jobbers. RECORD MANUFACTURING CO., 4058 Ft. weston-av. Drover 4406.

HEAVY DIE AND PRESS WORK; LARGE punch presses; drop forging; screw machine work. RICHARD SCHULZE, 1140 Fullerton-av.

PATENTS—PATENT ATTORNEYS.

PATENTS, TRADEMARKS—SEND FOR MY free book, "How to Get Them." It's full of information you want. Hours 8:30 a.m. to 5:30 p.m., and Monday evenings until 9. JOSHUA R. H. POTTS, Patent Lawyer, 8 S. Dearborn-st., Chicago.

PROTECT YOUR IDEAS—SEND FOR FREE book and free search plan. MILO B. STEVENS & CO., 767 Jackson-blvd., Chicago. Established 1864. Main 4466. Automatic 20467.

PATENT APPLIED FOR: $80; BOOK FREE. F. G. CARLSON, 36 S. Dearborn-st.

PATENTS, TRADEMARKS—ADVICE AND book free. HIGHEST REFERENCES. BEST SERVICE. ELECTUS D. LITTLE & CO., 925 F, Washington-st., Washington, D. C.

SEWING MACHINES.

STORAGE SALE—200 SINGER AND ALL makes, $2, $3.50, $5 up; new, $7, $8 & $9; singers, $20.00; guaranteed; delivered; days 1 to 5. Singer Co., 3540 Cottage Grove-av.

DROPHEAD SINGER; 4 DRAWERS; ALL attachments; like new; $1.50. 7636 S. Halsted.

GOLDOAKDROP HEAD 5S WITH ATTACHments; good; $7. 6 W., 69. 3714 Cot. Grove.

BUSINESS CHANCES.

AGENCY — BIG MONEY; EVERYBODY make own gas for cooking and heating; wonderful invention; $100 will start agency. Kerosene Utilities, 312 S. Clark-st., Chicago, Ill.

AGENT WANTED FOR GOOD AUTOMOBILE proposition; one who can invest little money. 2253-55 Cottage Grove-av.

ART NOVELTY, STATIONERY, MAGAzines, Post Card Shop—For Sale—At sacrifice; good business; small investment. 6000 Cottage Grove.

AUTOMOBILE SCHOOL—FOR SALE—GOOD location; good money maker; est. 4 yrs. Will sell all or part to a good man to manage same. Have other interest to must sacrifice at once. at 6 per cent. All loans closed in 45 hours' time.
ADAMS, CARSON & CO.,
Phone Franklin 786. 20 N. La Salle-st.

BAKERY AND DELICATESSEN—FOR SALE —a snap; 3 days' work. 1916 Larchmont-av., near Lincoln.

COMMISSION BUSINESS—MUST SELL cheap; established 20 years. Inquire 3427 Archer-av.

DELICATESSEN, GROCERY (FOR CASH)—Located on North Side, near Lincoln-av. and Wellington-av.; good neighborhood; this store is equipped with fine white enamel fixtures, electric lighted; has a large, new, clean stock of groceries, delicacies, fancy goods, etc.; doing a nice, clean cash business, which is growing; this is a fine chance for a live, energetic party to obtain a first class business cheap if they act quick; no brokers. Call to see store at 2127 Larrabee-st. Act quick.

DELICATESSEN AND LIGHT GROCERY for sale; good neighborhood; good business; steam heated flat; reason sickness; will consider trade vacant lot; $350; terms. 6328 S. Racine-av.

DELICATESSEN, LIGHT GROCERY—ACCT. sickness. 2824 Fullerton-av., cor. Mozart-st.

DRESSMAKING IN KENWOOD, 7 GIRLS employed, clear over $25 week; est. over 2 years; exclusive neighborhood. 4840 Cottage Grove-av.

DRUG STORE—FOR SALE—BEST LOCAtion in city; must sell; account of sickness; will invoice; a bargain. U. S. BUS. EXCH., 118 S. Dearborn.

FEATURE FILM NEGATIVE, with 2 copies, for sale; will make from $20,000 to $30,000 in state right; one of the best advertised films before the public today; must sell at once; can good reason for selling. Also have established offices, paper, lobby display, etc. Room 610, 17 N. La Salle-st.

FIVE & TEN CENT AND VARIETY STORE At your own price or will Exchange.
Have you? 8 S. Dearborn, Rm. 1017.

GROCERY AND MARKET — S. S.: THE chance of a lifetime; owner of this old, well established business ready to retire; opportunity for someone to secure a high grade business, equipped with oak fixtures, electric coffee roaster, computing scales and scales; all in first class condition; large stock, invoice about $4,500. Will make favorable lease or will sell the building. Centrally located; improved city real estate is my business. No dealers. Address H 480, Tribune.

GROCERY AND MARKET—FOR SALE—A bargain; good business; nice location; reason, how other business. 5720 W. Chicago-av.

GROCERY AND MARKET FOR SALE—EST. 10 yr. business; $1,000 cash; will bear investigation. Address S H 286, Tribune.

GROCERY AND MEAT MARKET—FOR Sale or Exchange—Postoffice in store; small Wisconsin town; write Address P D 169, Tribune.

GROCERY AND DELICATESSEN, CASH — For Sale—Must sell at once. 76th and Joffery.

HOTEL—28 TR. LEASEHOLD; REQUIRES $40,000; cash payment; will bear investigation; have original investment returned and then clear $3,000 per year for term of lease.
P. W. McKINSTRY & CO.,
Ph. C. 8791. 1226 1st Nat. Bk. Bldg.

HOTEL — FAMILY; MODERN; ESTABlished; high class patronage; substantially furnished; well located; 68 rooms; price $7,000; terms.
JOHN C. STERCHIE & CO., 82 W. Wash.-st.

HOTEL—EXTRAORDINARY OPPORTUNITY; up to date 60 room bldg. Grand-blvd., suitable for hotel. BESSEY & KIRKLEY, 816 First National Bank Bldg.

INVESTMENT—NEW BIG MONEY MAKER; letter writing specialty; circular. Letter Business—For Sale—Well established and very profitable. Address S A 478, Tribune.

INVESTMENT WITH SERVICES.

A corporation controlling the manufacture and sale of a 5 cent product, practically no limitation on sales, has now a number of openings for men of ability, who are qualified to act as branch managers. Applicants carries substantial salary, plus a liberal bonus on volume of business.

The business is absolutely clean, highly profitable, and already a proven success. The selection of localities in the state of Illinois will be made strictly with reference to shipping facilities and for strategical position. Some of the points that we would most favorably consider are Rock Island, Aurora, Joliet, Galena, Springfield, Quincy, Kankakee, East St. Louis, Jacksonville, Cairo, Centralia, Elgin, Decatur.

The investment required will range from $5,000 and upwards, depending upon locality. Returns on investment with services will range from $2,500 annually upwards. This is an exquate annual increase. Some localities should pay as high as $10,000 a year or more. This is not a get rich quick scheme, but one that strictly above board business proposition, one that you can submit to your banker or your lawyer.

The record of the men back of the corporation is absolutely clean. There is no risk in this proposition. No speculation. Nothing left to chance. To the man who wishes to embark in a business that to all intents and purposes will be his own business, to the man who wishes to anchor himself for the rest of his life in a profitable undertaking, we have the opportunity. We have no time for curiosity seekers, or brokers.

In answering this advertisement state the amount you have available for investment and such particulars about your past business experience and record as you naturally would expect to ask me, and we in return will give you full particulars by letter and arrange for a meeting to discuss all details.

Address all communications to D. P. McINTOSH, Room 1017 National Bank Building, Champaign, Ill.

INVESTMENT—MANUF. CONCERN CONtrolling valuable patent for automobile mechanical self-starter, wishes to communicate with party who can invest $5,000 to $10,000, to take charge of Canadian business; splendid opportunity for right party. Address S D 318, Tribune.

INVESTMENT OF $10 BUYS ABSOLUTELY clear title to lot 22x100 feet; also entitles owner to interest with other lot owners in property which will bring splendid income; strict business; no fake schemes. full details mailed on request. J. DOWNEY LAND CO., Union Bank Bldg., Chicago.

INVESTMENT—WANTED, $25,000 IN A financial company in Chicago. No chance of loss. Will pay 20 pct. first year and thereafter. This is genuine. Address D 344, Tribune.

INVESTMENT—HAVE $10,000 TO INVEST with experienced grower of flowers for wholesale trade only; must have small plant in operation; will pay one-half profits. Address G 166, Tribune.

LAUNDRY—AN OPPORTUNITY TO GET A first class steam laundry at less than invoice; $8,000 cash. Full particulars, see JOHN C. STERCHIE & CO., 82 W. Wash.-st.

LAUNDRY—FIRST CLASS STEAM LAUNdry; doing $900 per week. Address H 837, Tribune.

LIGHT MANUFACTURING PLANT—FOR Sale—4 story brick bldg., 50x100; ground, 14s x170; splendid location. LYKKE & MORELL, 6215 Commercial-av.

LIGHT GROCERIES, NOTION STORE—FOR sale; cheap; 4 rooms. 3236 Racine-av.

LUNCHROOM—FOR SALE—NICE LITTLE place; leaving town; bargain. Address 1151 Madison-st.

LUNCHROOMS—WE HAVE THEM FROM $50 up. See us before you buy. H. E. KELLY CO., 431 S. Dearborn-st. Phone, Harrison 2674.

LUNCHROOM—DOING GOOD BUSINESS; bargain; call and see. 5636 S. Halsted-st.

LUNCHROOM—DOING GOOD BUSINESS; bargain; call and see. 5624 S. Halsted-st.

MAIL ORDER MEN AND JOBBERS—NEW physical culture book; send 25c for sample copy. CHARLES GOLDMAN & CO., 424 S. Dearborn.

MAIL ORDER BUSINESS—GOOD PAYING; big oppt.; will sell for $300. Call Agents' Information Co., 710 Madison.

MANAGER—WANTED—OHIO MANUFACturer about to establish sales agency branch seeks high class man for exclusive representative in Chicago and Illinois; investment of $500 is required, which will be fully returned in stock and absolute control in the business in this territory; references required. MR. H. J. KERIN, Hotel Sherman, Thursday and Friday only.

MANAGERS—WE WANT STATE MANAGers with capital to handle the dustless face powder box just being placed on the market. We control all patents, thereby assuring agents exclusive territory for this wonderful and rapid selling necessity. THE CURTISS SPECIALTY CO., 807 Kesner Bldg., Chicago.

MFG. BUSINESS, ESTABLISHED, ALLIED to food products, requires $10,000 to complete orders; excellent opportunity; ground floor for right man; no brokers. Address S F 65, Tribune.

MFG. BUSINESS—WELL ESTABLISHED; must be sacrificed on account of sickness; rigid investigation invited; small investment secures this. Call 3609 Indiana-av.

CAPITAL WANTED—AN ESTABLISHED business about to incorporate offers an opportunity for an investment of $25,000 to one or two parties, with or without services; business in elegant shape and opportunity for expansion unlimited; best rating, as well as references given, and same must be furnished by those interested. Address B. LIBERMAN, 411 W. 36-st., Davenport, Ia.

MILLINERY, FANCY GOODS—ESTAB. 8 yrs. Large stock; paying. Address D 520, Tribune.

ORCHARD—70,000 BEARING PEACH TREES in South Illinois; good dividend; investigate. Address C 207, Tribune.

PARTNER WANTED—YOUNG MAN, TO invest $1,000 and services; best paying cartage River in city. Give full particulars in first letter. Address G 308, Tribune.

PATENT—FOR SALE—VALUABLE; VERY cheap; interesting; sell cheap; going to Europe. H. GNOTH, 2616 Florence-av.

PATENT TOY AND KITCHEN ARTICLE—For Sale—Order ready. Address F 490, Tribune.

PATENTS OF PROVEN MERIT WANTED On Royalty basis. S. S. Dearborn-st., Suite 1017.

PHOTOGRAPHIC STUDIO: SLANT LIGHT; best of instruments; must be sold at once. Best offer takes it. 1103 Belmont-av.

PHOTOGRAPHIC STUDIO FOR SALE—COMplete & money maker. 3918 W. North-av.

RESTAURANT FOR SALE—$800; FINELY equipped; good business; low rent; 3 years lease. 1000 Argyle. No agents. Edgewater 4800.

RESTAURANT—FOR SALE—SMALL; FINELY equipped; no competition; good business; no agents. Monroe 2881.

RUBBER STAMPS FROM $500 UP. SEE OUR bids before you buy. H. E. KELLY CO., 431 S. Dearborn. Phone Harrison 2674.

RESTAURANT AND LUNCHROOM—SALE $75 cash; rent $18; income $1,800; good business; good reason for selling. For particulars address H 856, Tribune.

COFFEE ROUTE FOR SALE—CLEARS $25 a week days' work. 1916 Larchmont-av., near Lincoln.

SALOON—FOR SALE—CHEAP. INQUIRE 827 E. 55d-st., Hyde Park 410.

BARBER SHOP—GOOD OPPORTUNITY; clears $70; partners disagree. 1505 S. Wabash.

MANAGER—WANTED—OHIO MANUFACturer about to establish sales agency branch seeks high class man for exclusive representative in Chicago and Illinois; investment of $500 is required, which will be fully returned in stock and absolute control in the business in this territory; references required. MR. H. J. KERIN, Hotel Sherman, Thursday and Friday only.

MANAGERS—WE WANT STATE MANAGers with capital to handle the dustless face powder box just being placed on the market. We control all patents, thereby assuring agents exclusive territory for this wonderful and rapid selling necessity. THE CURTISS SPECIALTY CO., 807 Kesner Bldg., Chicago.

MFG. BUSINESS, ESTABLISHED, ALLIED to food products, requires $10,000 to complete orders; excellent opportunity; ground floor for right man; no brokers. Address S F 65, Tribune.

MFG. BUSINESS—WELL ESTABLISHED; must be sacrificed on account of sickness; rigid investigation invited; small investment secures this. Call 3609 Indiana-av.

CAPITAL WANTED—AN ESTABLISHED business about to incorporate offers an opportunity for an investment of $25,000 to one or two parties, with or without services; business in elegant shape and opportunity for expansion unlimited; best rating, as well as references given, and same must be furnished by those interested. Address B. LIBERMAN, 411 W. 36-st., Davenport, Ia.

MILLINERY, FANCY GOODS—ESTAB. 8 yrs. Large stock; paying. Address D 520, Tribune.

ORCHARD—70,000 BEARING PEACH TREES in South Illinois; good dividend; investigate. Address C 207, Tribune.

PARTNER WANTED—YOUNG MAN, TO invest $1,000 and services; best paying cartage River in city. Give full particulars in first letter. Address G 308, Tribune.

PATENT—FOR SALE—VALUABLE; VERY cheap; interesting; sell cheap; going to Europe. H. GNOTH, 2616 Florence-av.

PATENT TOY AND KITCHEN ARTICLE—For Sale—Order ready. Address F 490, Tribune.

PATENTS OF PROVEN MERIT WANTED On Royalty basis. S. S. Dearborn-st., Suite 1017.

PHOTOGRAPHIC STUDIO: SLANT LIGHT; best of instruments; must be sold at once. Best offer takes it. 1103 Belmont-av.

PHOTOGRAPHIC STUDIO FOR SALE—COMplete & money maker. 3918 W. North-av.

RESTAURANT FOR SALE—$800; FINELY equipped; good business; low rent; 3 years lease. 1000 Argyle. No agents. Edgewater 4800.

RESTAURANT—FOR SALE—SMALL; FINELY equipped; no competition; good business; no agents. Monroe 2881.

RUBBER STAMPS FROM $500 UP. SEE OUR bids before you buy. H. E. KELLY CO., 431 S. Dearborn. Phone Harrison 2674.

RESTAURANT AND LUNCHROOM—SALE $75 cash; rent $18; income $1,800; good business; good reason for selling. For particulars address H 856, Tribune.

COFFEE ROUTE FOR SALE—CLEARS $25 a week days' work. 1916 Larchmont-av., near Lincoln.

SALOON—FOR SALE—CHEAP. INQUIRE 827 E. 55d-st., Hyde Park 410.

BARBER SHOP—GOOD OPPORTUNITY; clears $70; partners disagree. 1505 S. Wabash.

SALOON FOR SALE—WITH 5 ROOM FLAT; the same owner 16 years; own business; rent $70; reason, retiring. Inquire 233 So. Halsted-st.

SALOON—FOR SALE—ON WEST SIDE; reasonable; reason for selling, leaving town. Address S F 886, Tribune.

SALOON—FOR SALE—OR RENT—2022 N. Clark-st., opposite main entrance Lincoln Park. Phone Lincoln 1400.

SALOON AND BOARDING HOUSE—FOR Sale—Entrance to Stockyards. Phone Yards 479 or Normal 2304.

SALOON—FOR SALE—$250; TRANSFER cer.; acct. sickness. 601 Root-st. Drov. 4377.

SALOON—FOR RENT OR SALE—9 YEAR lease; act quick. 367 W. Madison-st.

SALOON LIC.—FOR SALE OR LEASE. TREUCH, 6307 CENT.

SALOON—A1 LOCATION. WACKER & BIRK BREWERY CO., 471 N. Desplaines-st.

SALOON—FOR SALE—GOOD CORN. CORner George-st. and Sheffield-av.

SCHOOL STORE—WILL SACRIFICE FOR cash; best location S. S.; no competition; other business. Call Lake Pk. 2.

STEREO ADVERTISING MACHINE — FOR sale or lease; cerns $250 per month. AAA CO., 312 S. Clinton-st., 6th floor.

TEAMING BUSINESS—WANTED — PARTY to take active part in teaming business; must have $5,000 or more. This company is 15 yrs. in business. Address G 393, Tribune.

THEATER — MODERN, POPULAR, COMfortable, 1,000 seats; only 5 yr. lease; to clear $35 weekly now; must sacrifice at once, due to obligations; $500 cash takes it. Address H 127, Tribune.

THEATER—500 SEATS, N.; 10C HOUSE, 500 seats, N. W.; good location; bargain. 500 seats, West; rents $50 weekly.
BUSINESS OPP. EXCH., 31 So. State-st.

THEATER — 300 SEATS; UP TO DATE rent, O. K., N. W. Side; 5 year lease; rent $75 month. Much may be saved. Deposit required. Room 810, 140 N. Dearborn-st.

THEATER—FOR SALE—S. S.; $1,000 ON lease; equipment complete; vent. C. K., 1c cost $2,500; $500 cash, act. quick. 17 N. La Salle, Room 610.

THEATER—FOR SALE—RUNS ALL DAY; O. K. in all respects; box office trade; very profitable; $2,000 cash deposit required. Room 810, 140 N. Dearborn-st.

THEATER—FOR SALE—S. S.; $1,000 ON lease; equipment complete; vent. C. K., 1c cost $2,500; $500 cash, act. quick. 17 N. La Salle, Room 610.

THEATER—FOR SALE—RUNS ALL DAY; O. K. in all respects; box office trade; very profitable; $2,000 cash deposit required. Room 810, 140 N. Dearborn-st.

THEATER—FOR SALE—$1,000; FULLY equipped; good business; low rent; 3 years lease. 1000 Argyle. No agents. Edgewater 4800.

THEATER—FOR SALE—$800; FINELY equipped; good business; low rent; 3 years lease. 1000 Argyle. No agents. Edgewater 4800.

THEATER—300 TO 1,000 SEATS. SEE OUR bids before you buy. H. E. KELLY CO., 431 S. Dearborn-st. Phone Harrison 2674.

THEATER—WANT COMPETENT PARTY to take half interest in theater; high class patronage. 3512 Hartford Bldg.

THEATER—300 SEATS, 565 W. 26TH-ST. Vent. O. K.; $700 cash, $600 dep. on lease. Prof. $35 wk. Bargain. Call evenings.

THEATER—400 SEATS; FULLY EQUIPPED; making good money; long lease; cheap from owner. Address S D 517, Tribune.

THEATER BUYERS—GET OUR FREE LIST of high grade city and country bargains. U. S. BUS. EXCH., 118 S. Dearborn.

THEATERS—WANT 700 TO 1,000 SEATS. Give Receipts and Expenses; State lowest Cash price. Address F 576, Tribune.

TOILET PREPARATIONS—FOR SALE; WILL sell cheap, on time. See H. E. KELLY, 431 S. Dearborn. Phone Harrison 2674.

FORM LETTER BUSINESS—FOR SALE—Established; profits over $10,000 month above all salaries and expenses; easily doubled; will sacrifice account of ill health; price $7,000; terms to suit. Address S F 360, Tribune.

REGARDLESS OF HOW MERITORIOUS that investment sounds, better let us investigate it for you. Chicago Secret Service Bureau, 122 Oneonta Bldg., 220 S. State-st.

YOUNG MAN CAN SECURE VALUABLE business connection with three others in a chain of retail stores with $1,000 investment; service is what we want; good salary. Address H 452, Tribune.

BUSINESS MAN WITH FEW THOUSAND and services seeks first class operation well established paying business; particulars. Address S F 66, Tribune.

FOR SALE—INFANTS' WEAR, SHOES, etc.; $2,000 stock; $1,000 cash reason for selling. Address N W 576, Tribune.

QUICK BUYER—OF ALL KINDS STORES, stock of mdse.; city, country; pay spot cash. Dan Fine, 3000 W. Madison-st. Monroe 4126.

AVIATOR WITH NATIONAL REPUTATION wants southern tour financed; will divide profits. Address H 218, Tribune.

WILL PAY CASH FOR HOUSEHOLD FURNItures, store or lot of household furniture. 5256 Greenview-av. Tel. H. P. 294.

FOR SALE—CORNER GROCERY AND MARket; two seasonable lots. 3101 Colorado-av. Telephone Garfield 2800.

WILL SELL MY U. INTEREST IN WELL paying business; active business man; no experience necessary. Address P T 374, Tribune.

DO YOU WANT TO BUY A BUSINESS? DO you want to sell? See FANNON, Room 304, 9 S. Madison-st. Tel. Monroe 1868.

WOMAN WITH $250 MAKE $125 PER MO. business. Room 827 Ft. Must be sold at once. Address G 166, Tribune.

$100 TO $1,800 SECURES GOOD, STEADY paying business; 118 La Salle. Room 312.

WANTED—GOOD CIGAR STORE IN BLDG.; good district. Address H 856, Tribune.

WILL BUY A SALOON LICENSE.
Call Franklin 1178.

BUSINESS CHANCES.

A BUSINESS OPPORTUNITY FOR THE MAN WHO HAS $10,000.

Owing to my business connections with one of the most successful corporations of United States I am in a position to influence negotiations that will, to the man who desires to establish himself in a sound, safe business, who has and will invest $10,000, assure him of a permanent business career if he will investigate immediately. Answer this advertisement and make an appointment to meet me personally. At this interview I will give all particulars. Address S H 822, Tribune.

IF YOU ARE LOOKING FOR A GOOD BUSInes where you can invest your money and get active interest or business outright, either in manufacturing or mercantile, where the business shows a record of profits running back for terms of years, if you will see us, we can probably find you what you want without any expense to you. C. FRANK TAYLOR,
Central 6855. 407 Fort Dearborn Bldg.

YOUR OPPORTUNITY TO SHARE IN THE development and earnings of a public utility, the use of which for residential and industrial purposes is a fundamental need; population 50,000; franchise granted for term of 25 years; minimum guarantee assures large profits on investment; is absolutely safe and will bear closest investigation; principals only. Address B J 28, Tribune.

SELL BY CIRCULARS!
The economical way of reaching your trade. At small cost we provide five names of people you want to sell and originate business getting plans. Call, phone, or write for particulars.
"AD-SERVICE,"
914 Hearst Bldg.—Franklin 3807.

WE ARE PURCHASING FRAMES FOR AUtomobile cushion seats. We prefer to have them made in our plant and will make advantageous arrangements with some one in the wood working business having band saw, etc. Illinois Spring & Stamping Co., 2841 N. Keystone-av.

WILL SELL THE ENTIRE STOCK OF THE Gatway Embroidery Co., 131 N. Wabash-av., consisting of hemstitching tops, paints and brushes, perforating machine with motor, tables and chairs, and $100 worth of uncut linen; this is a chance for conducting an embroidery business; volume of unfilled orders on hand. For particulars phone Randolph 2677.

SAVE 10 TO 15 PER CENT ON COST OF your roofing by using the roofing successfully tried and proven by a building supt. of 35 years' experience; combines the greatest economy with the greatest efficiency; anything from a bungalow to a fireproof office building. Address H 400, Tribune.

I WISH TO BORROW FIFTY A WEEK FOR three or four weeks on a matter which easily enables me to offer six or even four for one for the accommodation; am able to show reasons why and furnish references. Address S H 359, Tribune.

TO RENT—EXCELLENT LOCATION FOR drug store, grocery, market, 5c and 10c store, etc. E. C. GOODRICH, 5101 WEST END AND LAWNDALE-AVS. New business blocks.
G. H. GOTTSCHALK & CO.,
69 W. Washington-st. Phone Rand. 2076.

WANTED—PARTNER WITH $1,000 TO our specialty goods for this territory and control absolutely; 35% allowance for salesmen; 100% profit; rapid seller; constant repeater; no competition; small capital required. Address G 491, Tribune.

BUSINESS CHANGES AND BANK FAILures have run loans to millions; can invest money in home building association real estate securities. Chance now for 17 pct. investment. Security Investment Company, 44. 106 N. La Salle-st., Chicago.

5C AND 10C STORE—FOR SALE—BIG SNAP; good business; must be sacrificed account of disagreement; first class proposition; will prove excellent location. Ph. Garfield 3256 after 6 p. m.

WE BUY AND SELL ANY BUSINESS.
BAKER, 8 S. Dearborn-st., Suite 1017.

PARTNERS WANTED.

WORKING PARTNER WANTED IN VEGEtable and chicken business; 80 miles from Chicago; must be married and willing to take charge; $1,000 cash required. Address KING, 511 Heyworth Bldg., Chicago.

WANTED—PARTNER IN A LARGE GROWing wallpaper and paint house; must have cash to handle $10,000 stock and $10,000 trade; $10,000-$12,000 per annum; stands investigation. JOHN LAND, 3845 Cottage Grove-av.

PARTNER WANTED—$1,500 AND SERVICES secures first interest in old established real estate business; $30 weekly salary and half monthly profits; experience not necessary; terms. Address P 115, Tribune.

PARTNER WANTED—ACTIVE MAN, TAKE ¼ interest in my established business; take care office; small amount required, with services. Address S 380, Tribune.

WANTED—A WORKING PARTNER, WILLing to put $1,000 in a paying coal, moving and storage business located on South Side. Address S F 80, Tribune.

PARTNER WANTED—WITH CAPITAL, TO engage in business with a tailor who has been established 18 years. J. B. McCRYSTLE, Tailor, 903 Majestic Bldg.

PARTNER WANTED—FLORIDA LIVE stock proposition, with capital, by Univ. Rich cleared land. Address Partner, Box 1, Tallahassee, L. Heimburger, Tallahassee, Fla.

MAN, YOUNG, HONEST, TO TRAVEL with and manage est. vaudeville act; $250 per week. Ph. Edgewater 7767 for interview.

DANCING SCHOOLS.

LEARN DANCING—
AT THE BEAUTIFUL NEW WESTMINSTER ACADEMY, 47TH AND COTTAGE GROVE-AVS. CLASSES NOW FORMING: TUESDAY, AND THURSDAY EVES. ALL VERY LATEST AND POPULAR DANCES BY THE BEST TEACHERS. PRIVATE LESSONS. MISSION, LADIES 50C; GENTS 60C. PRIVATE LESSONS ALL HOURS. JOIN THE LEADING SCHOOL. PH. KENWOOD 5963.

THE BEST SCHOOL FOR DANCING—FOR all the new dances, direct from New York. Taught PRIVATELY, Waltz and two-step, etc. Refinement and efficiency characterize our methods. Much may be learned in one lesson. Large ballroom. Open day and evening. Old pupils call and try our new music.
1301 FLOWERS BUILDING, 1 E. 42D-ST. AT COR. MONROE-ST. PHONE CENT. 3452.

LEARN ALL THE LATEST DANCES FOR 50c; ladies, 25c, and you get 3 hours of practice free; same with gentlemen. PROF. ENGO. HESITATION, waltz and TWO STEP, Tuesday, Thursday Saturday nights, Sunday afternoon and Sunday evening. Here first; save time and money. PROF. ROACH, 673 W. Madison-st., over Empire theater. Write for free catalogue.

TANGO, WALTZ, TWO-STEP, STAGE, ETC. 19 TEACHERS, 2 offices, 2 entire floors. ARTHUR MURRAY'S SPECIAL COURSE. Hesitation. Latest N.Y. Dances, etc. 11 N. La Salle-st., nr. Madison. Prof. Ridge, late of Ogden Hotel, La Salle.

PROF. MORRISON, 2ND FLOOR, 624 AV.—WALTZ, 2 STEP; ALL THE NEW DANCES; PRIVATE OR IN CLASS; SEPARATE DE-PARTMENT FOR PROFESSIONAL TEACHERS; NOW OPEN. DOUGLAS 6360.

HUNTINGHOUSE ACAD., 4616 N. CLARK—One Step, Hesitation, Canter, Fox Trot, Lu La Pads, etc. Classes now open. Private lessons. Assemblies Mon., Wed., and St. eves. Phone Ravenswood 7230.

MASONIC TEMPLE STUDIO, FRANK L. GLASING: private and class instruction given in all modern dancing; Room 1836. Tel. Central 1540. Matinee dance every Sat. afternoon, 2 to 5. 50c admission.

ARTISTIC DANCING, ALL STYLES, FRENCH and Italian Grand Opera School of Dancing. New, modern dances. Est. 1888. Private classes for children.
PROF. JACOBSEN, 8th floor Auditorium Bldg.

DANCING — THURS. AND SAT. EVES.: class Monday; correct standardized steps; private lessons by appt. TERESA DOLAN, 40th-st. and Cottage Grove. Kenwood 6147.

CLASS AND PUBLIC DANCING TUESDAY evenings, Unity Club, 3140 Indiana-av.; private lessons daily. 32 N. 5th-av. LAUZON.

JOIN SELECT DANCING REHEARSALS AT Miss Grey's Studio, 4254 Drexel-blvd. Oakl. 1322.

PRIV. LESSONS, 400. 1 STEP, HESITATION, WAR